

- Materials:**
1. Flint facing
  2. Red facing brick
  3. Timber Cladding
  4. Red plain tiles
  5. Timber windows/ doors
  6. Timber fascia and soffits
  7. Black plastic rain water goods

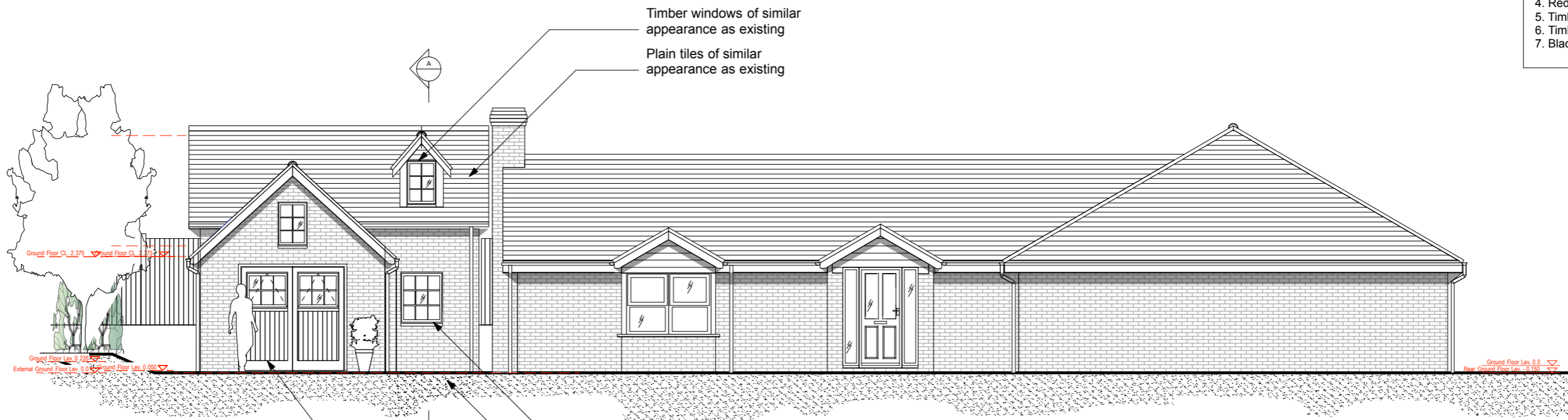

PROPOSED FRONT ELEVATION

- Timber windows of similar appearance as existing
- Plain tiles of similar appearance as existing
- Timber garage doors with windows of similar appearance as existing
- Facing brick of similar appearance as existing

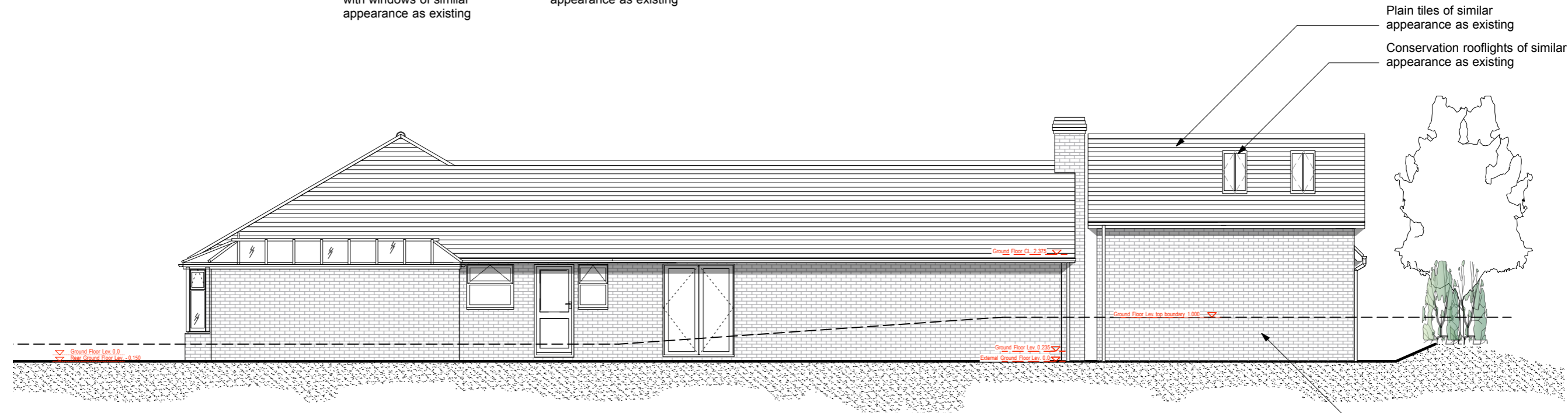

PROPOSED REAR ELEVATION

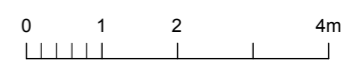

**Äröland**  
Design

3 Church Walk  
Sawbridgeworth  
Herts CM21 9BJ  
  
07884294779

Revisions:  
Rev 1: Updated in accordance with client comments - 31.08.23

Project: Cloisters, Monks Walk, Half Acres, Bishops Stortford, CM23 2QP  
Drawing: Proposed Front and Rear Elevations  
Date: July 2023

Status: Planning  
Scale: 1:100@A3  
Drawing No: 0383B-1200-P1