

- Materials:**
1. Flint facing
 2. Red facing brick
 3. Timber Cladding
 4. Red plain tiles
 5. Timber windows/ doors
 6. Timber fascia and soffits
 7. Black plastic rain water goods

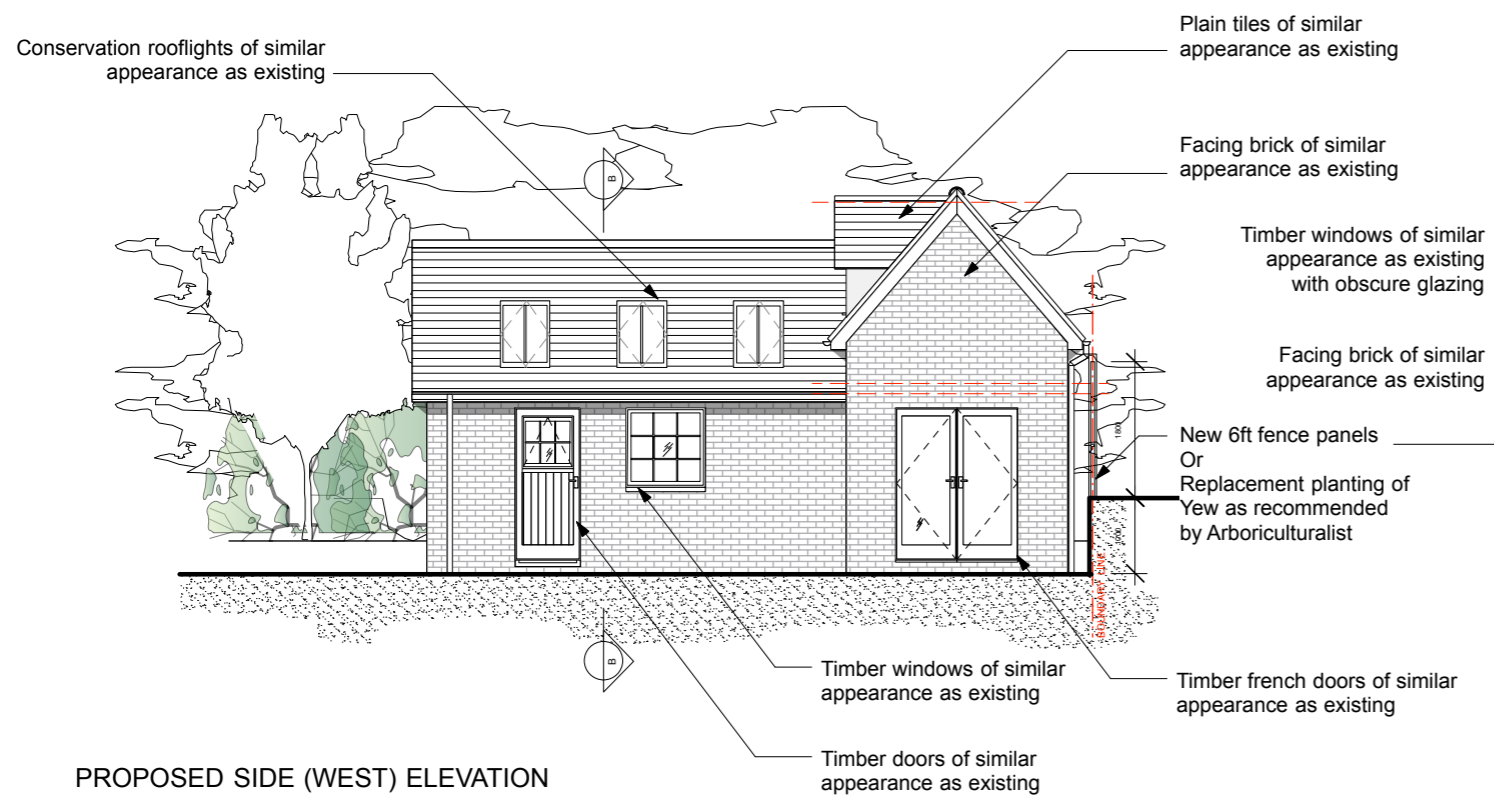

PROPOSED SIDE (WEST) ELEVATION

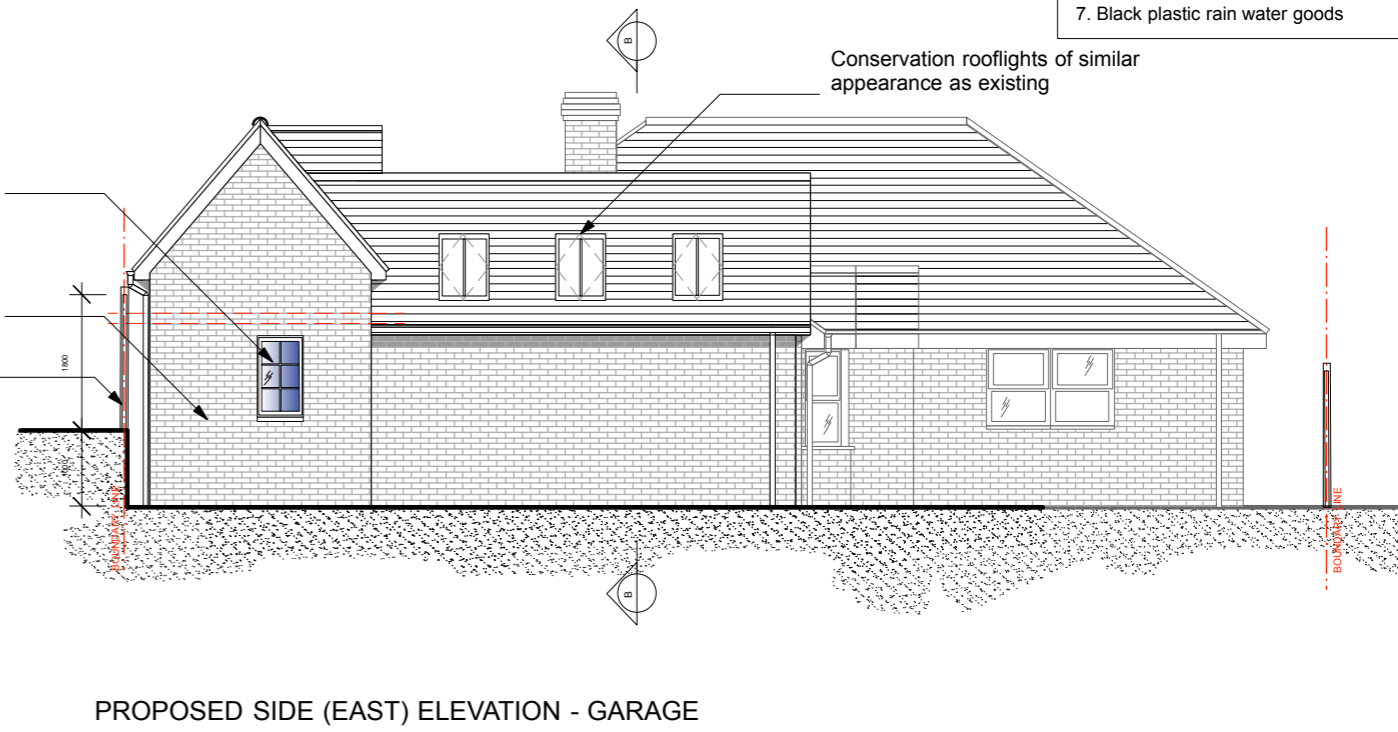

PROPOSED SIDE (EAST) ELEVATION - GARAGE

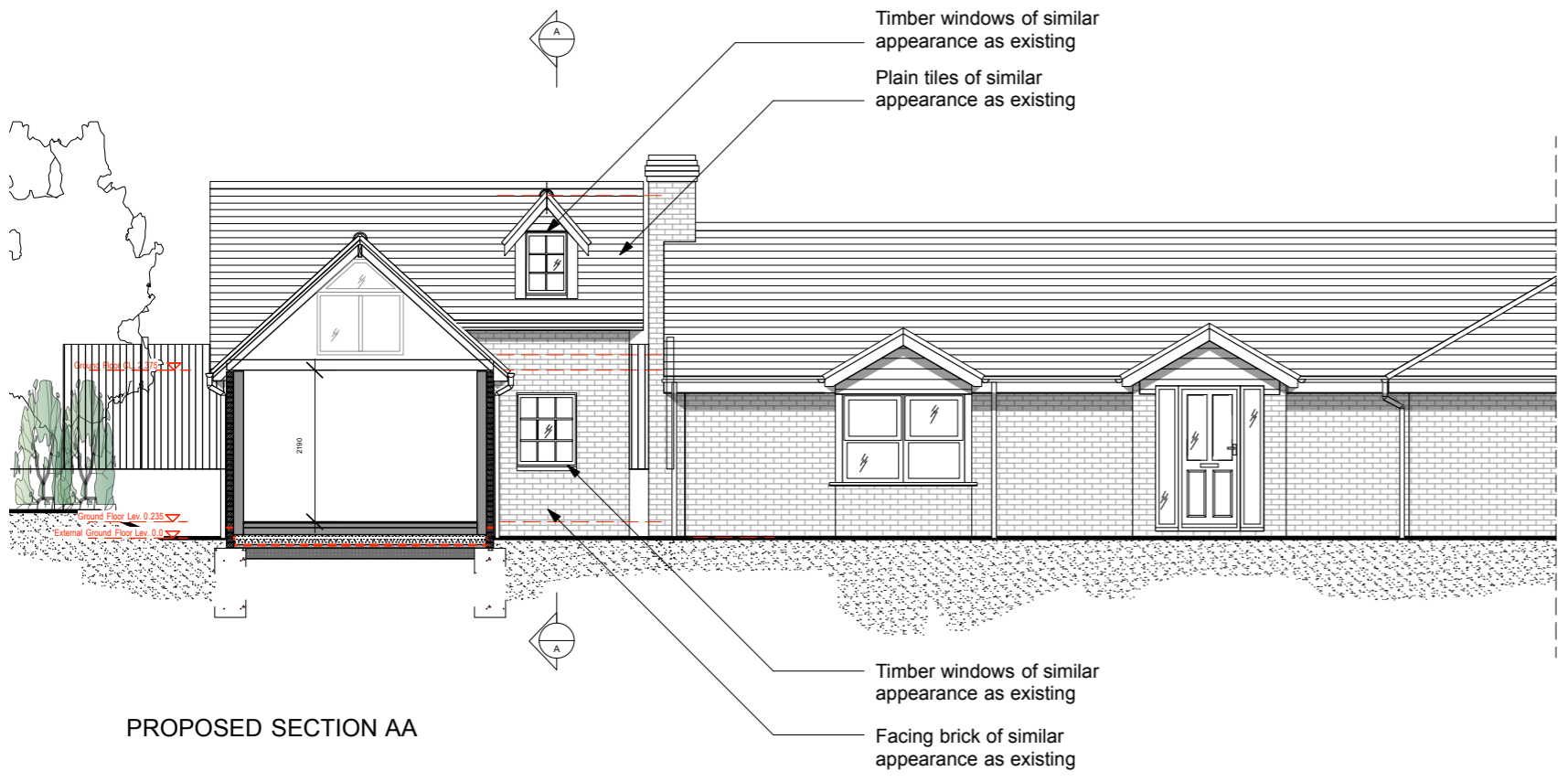

PROPOSED SECTION AA

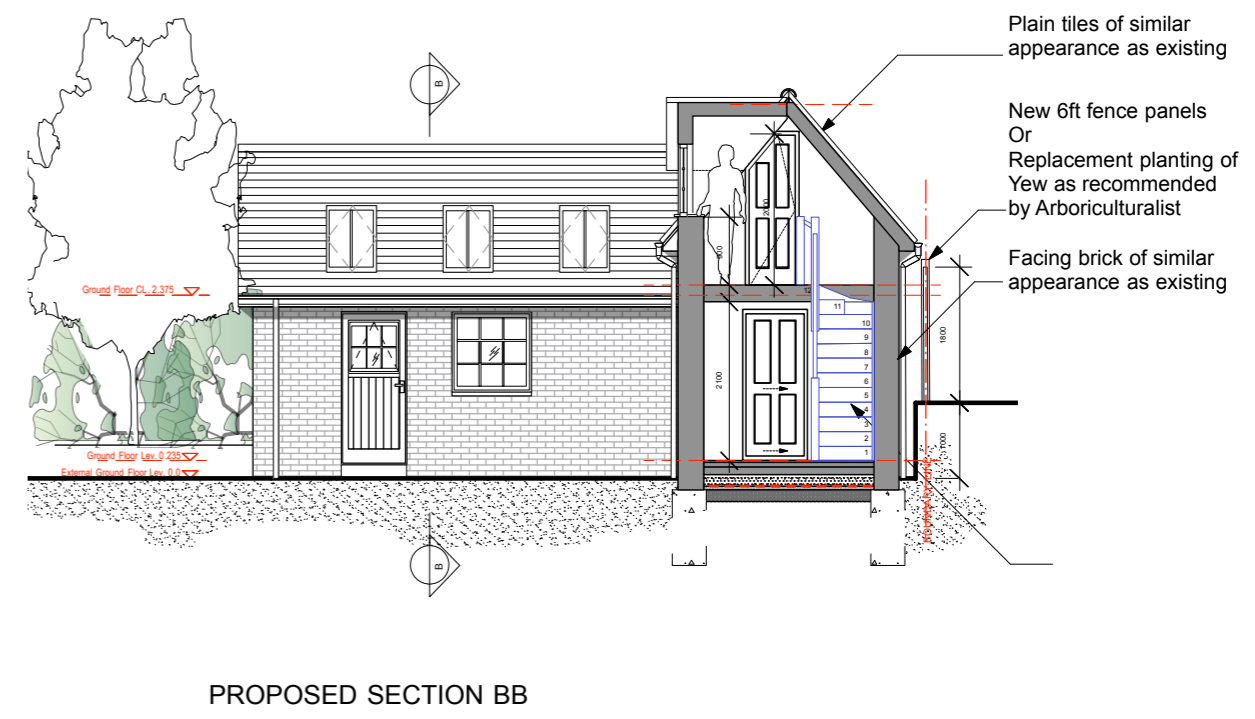

PROPOSED SECTION BB

