

NOTES

- 1) The position & direction of flow of all drainage new & existing are assumed and are to be determined by means of a camera survey before commencing any works on site
- 2) All facing materials are to match existing and/or to be to the approval of the planning officer, samples are to be provided for approval before work commences on site

Ian Wright Associates Ltd

PO Box 18646
Bromsgrove
B60 9QJ

t/f: 07976 424549
e: info.iwa31@gmail.com

PROJECT	
35 Eastbury Drive, Solihull, B92 8TL	
DRAWING	
Proposed Single Storey Infill Which Requires Planning Approval	
DRG. No	REVISION
24/7085/3	-
SCALE	DATE
1:50 @ A3	February 2024

This drawing is copyright and is the property of
Ian Wright Associates Ltd
If in doubt ask do not assume
Do not scale off the drawing

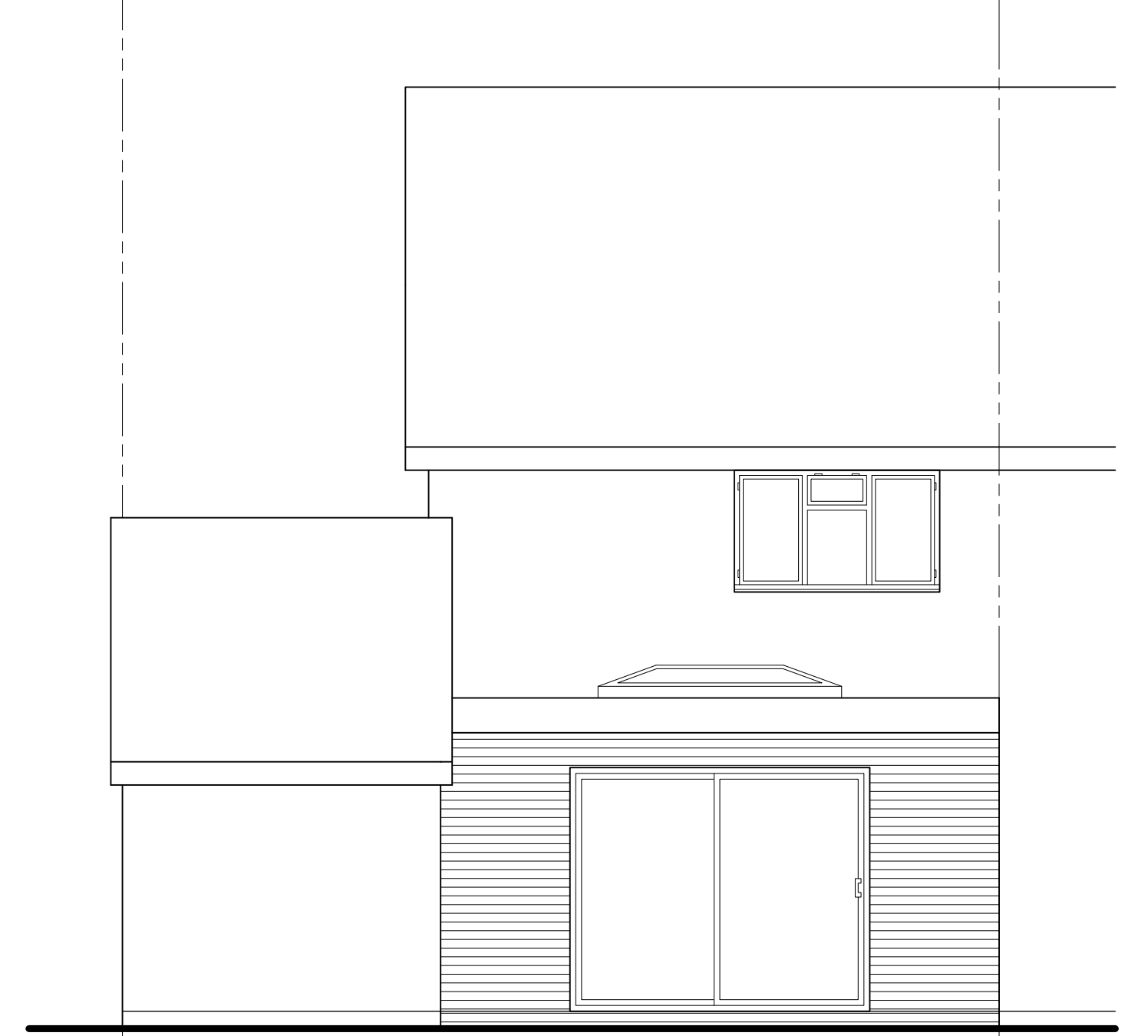

Rear Elevation

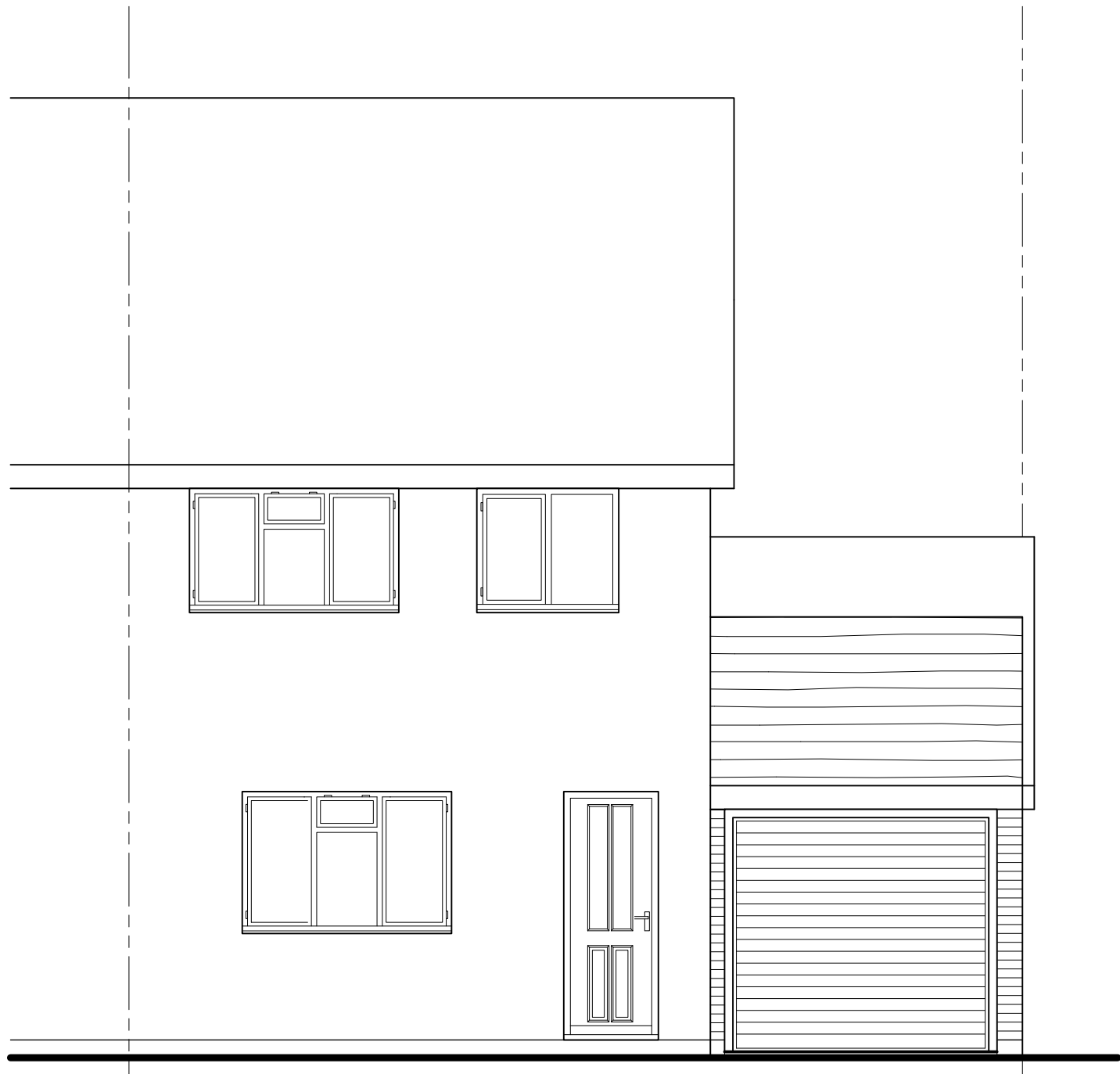

Front Elevation

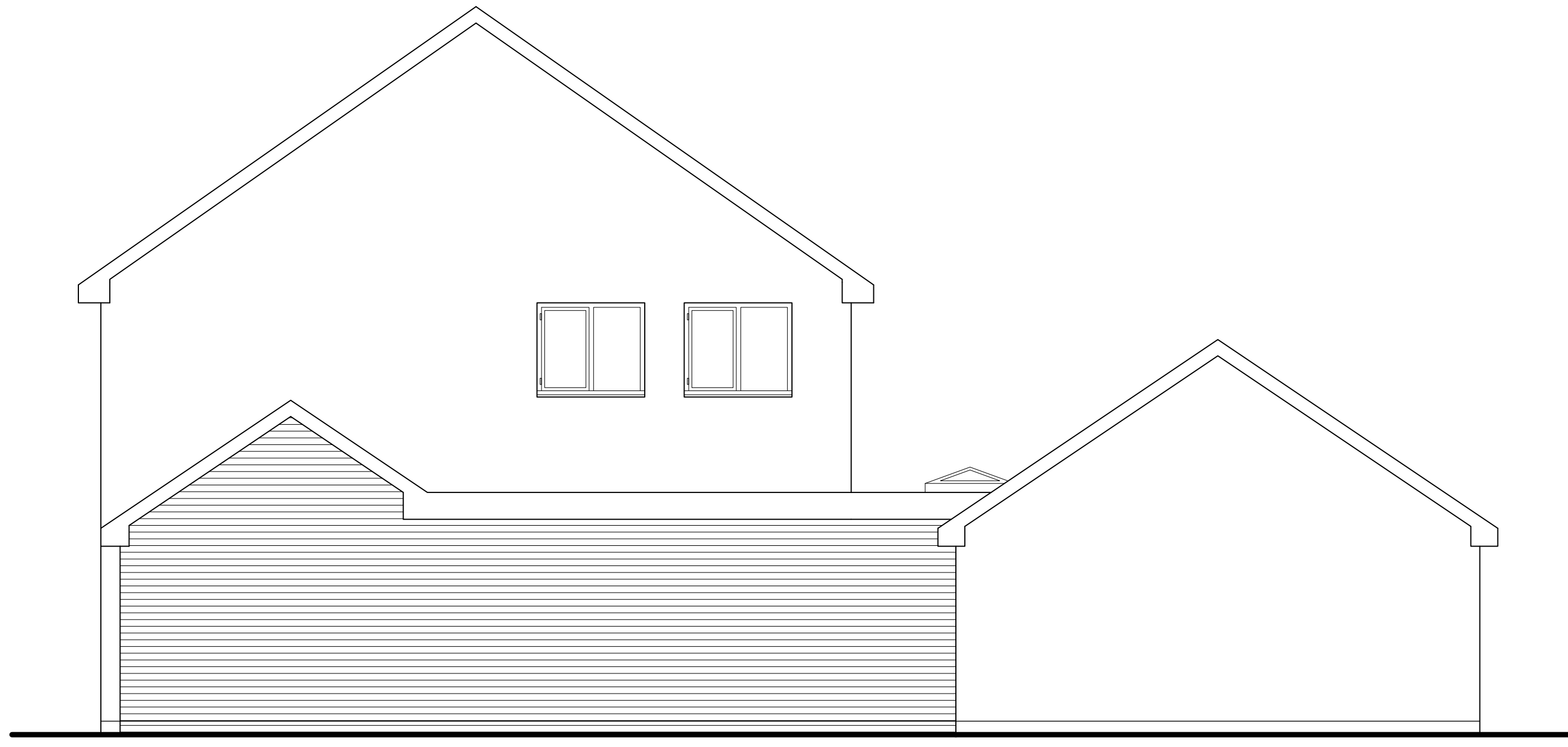

Gable Elevation



Party Wall Elevation