

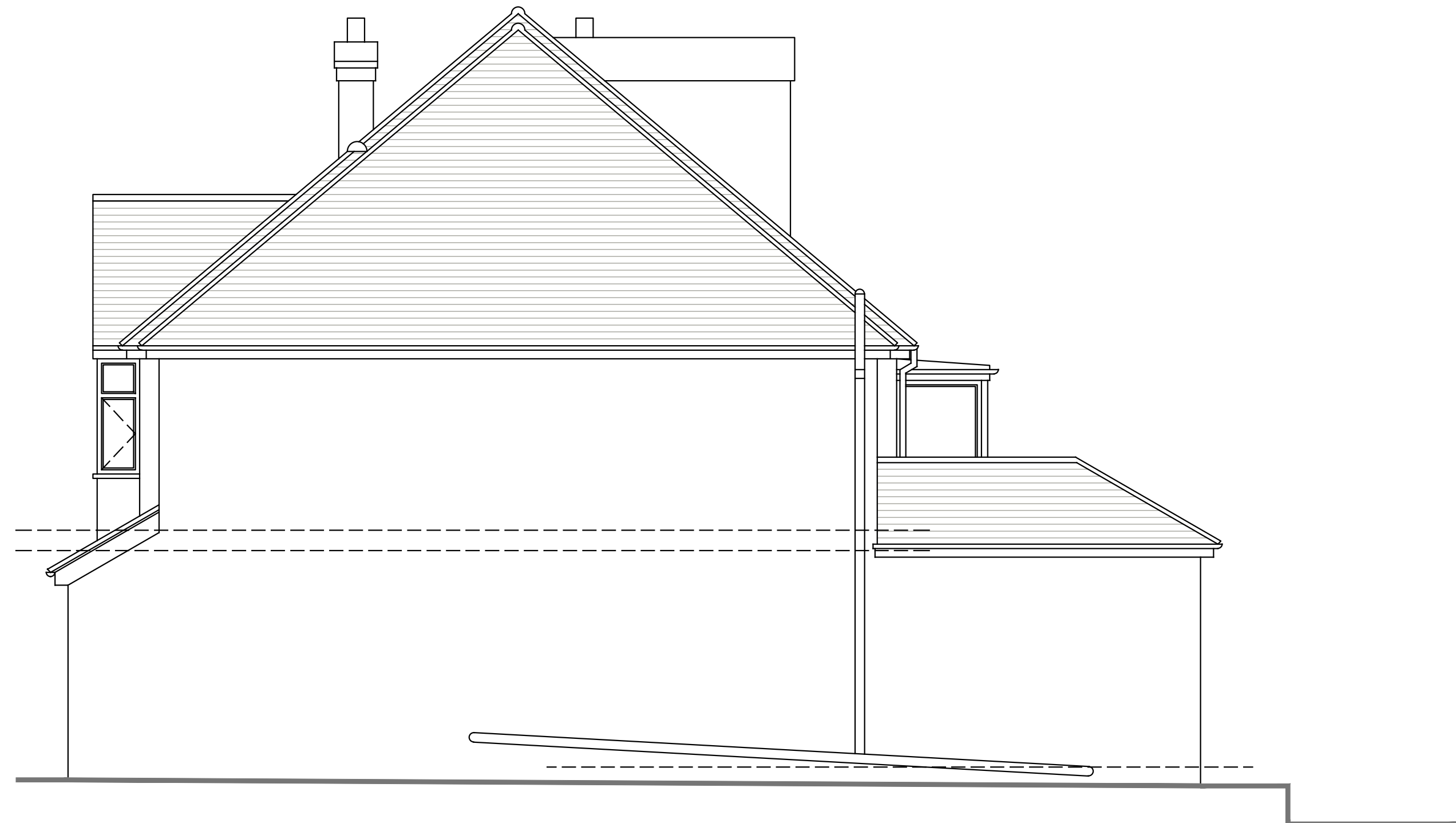

EXISTING REAR ELEVATION
1:50

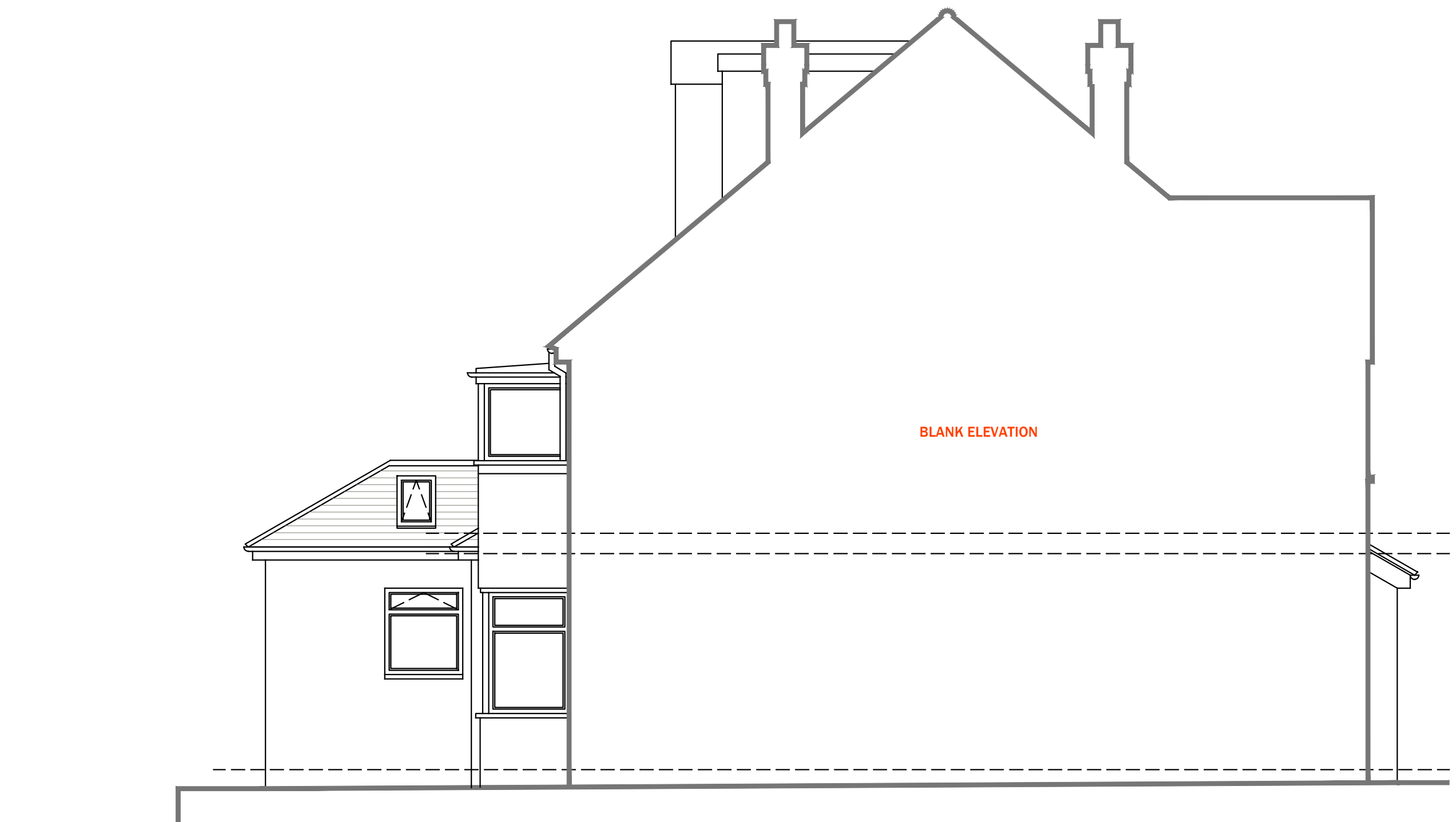

EXISTING SIDE ELEVATION
1:50



EXISTING SIDE ELEVATION
1:50

HATCH KEY

[Hatched pattern]	EXISTING WALL STRUCTURE
[Yellow box]	PROPOSED WALL STRUCTURE (PLANNING STAGE ONLY)
[Diagonal lines]	BRICKWORK (TECHNICAL STAGE ONLY)
[Cross-hatched]	BLOCKWORK (TECHNICAL STAGE ONLY)
[Stippled]	STONEMWORK (TECHNICAL STAGE ONLY)
[Dotted]	INSULATION (TECHNICAL STAGE ONLY)
[Grid]	CONCRETE (TECHNICAL STAGE ONLY)
[Solid black]	HARDCORE (TECHNICAL STAGE ONLY)

AVON ARCHITECTURE
 MURLOUGH
 BARTON ROAD
 WELFORD ON AVON
 WARWICKSHIRE
 CV27 8EY
 M: 07972 203 422
 T: 01789 751 345
 E: enquiries@avonarchitecture.co.uk
 W: avonarchitecture.co.uk

- NOTES:
- DO NOT SCALE/MEASURE FROM THIS DRAWING. ALL DIMENSIONS ARE TO BE CHECKED & CONFIRMED ON SITE BY THE CONTRACTOR PRIOR TO CONSTRUCTION OR ORDERING MATERIALS.
 - WHERE ANY DISCREPANCIES IN THE DRAWING OCCUR, PLEASE NOTIFY THE DRAWING AUTHOR.
 - THIS DRAWING IS TO BE READ IN CONJUNCTION WITH ANY RELEVANT SPECIFICATIONS, STRUCTURAL ENGINEERS' CALCULATIONS AND ANY OTHER THIRD PARTY DRAWINGS AND/OR INFORMATION.
 - ANY HATCHES SHOWN, SUCH AS BRICKWORK FOR EXAMPLE, ARE ONLY SHOWN INDICATIVELY.

DRAWING TITLE
EXISTING ELEVATIONS

PROJECT REFERENCE
P340
 CLIENT: MR & MRS STRAW
 PROJECT: PROPOSED EXTENSION
 SITE: 52 FENTHAM ROAD
 HAMPTON IN ARDEN
 SOLIHULL
 B92 0AY



DRAWING STAGE: PLANNING ONLY
 DRAWING REVISION: OR.
 PAPER SIZE: A1
 SCALE: 1:50

DRAWING REFERENCE:
P340-002
 DRAWN BY: LC

© Copyright

SCALE BAR 1:50

