

FIRST FLOOR PLAN [SCALE 1:50]

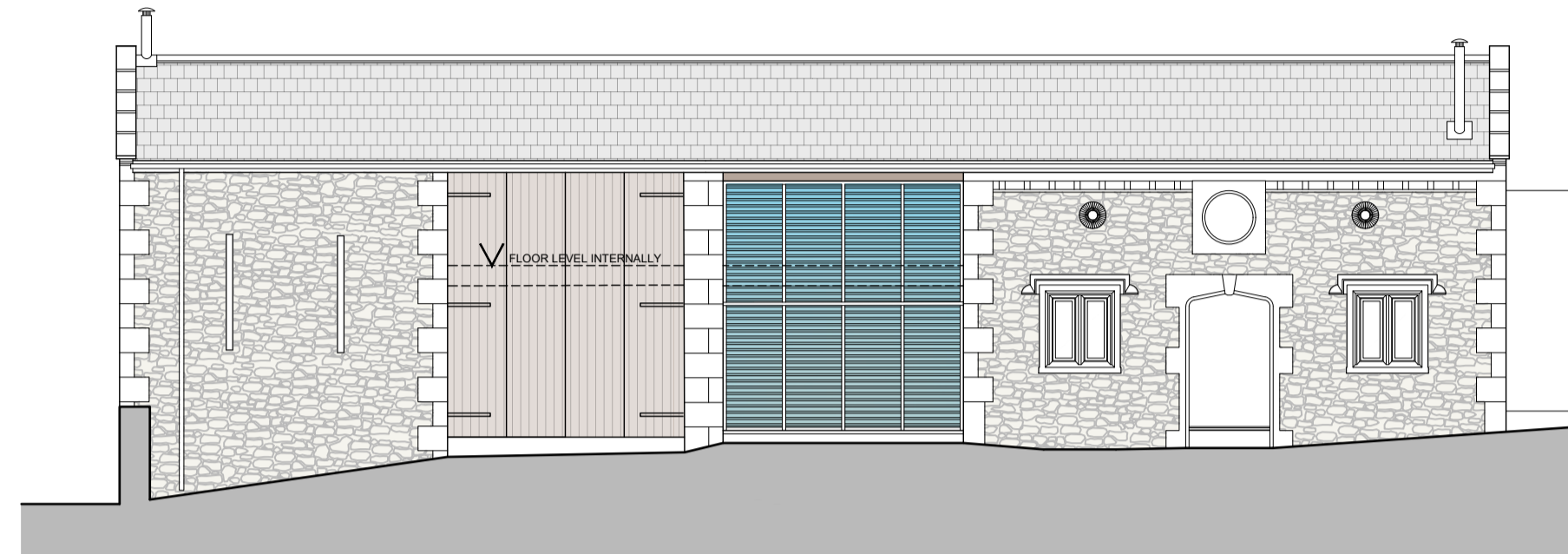

SOUTH EAST ELEVATION [SCALE 1:100]

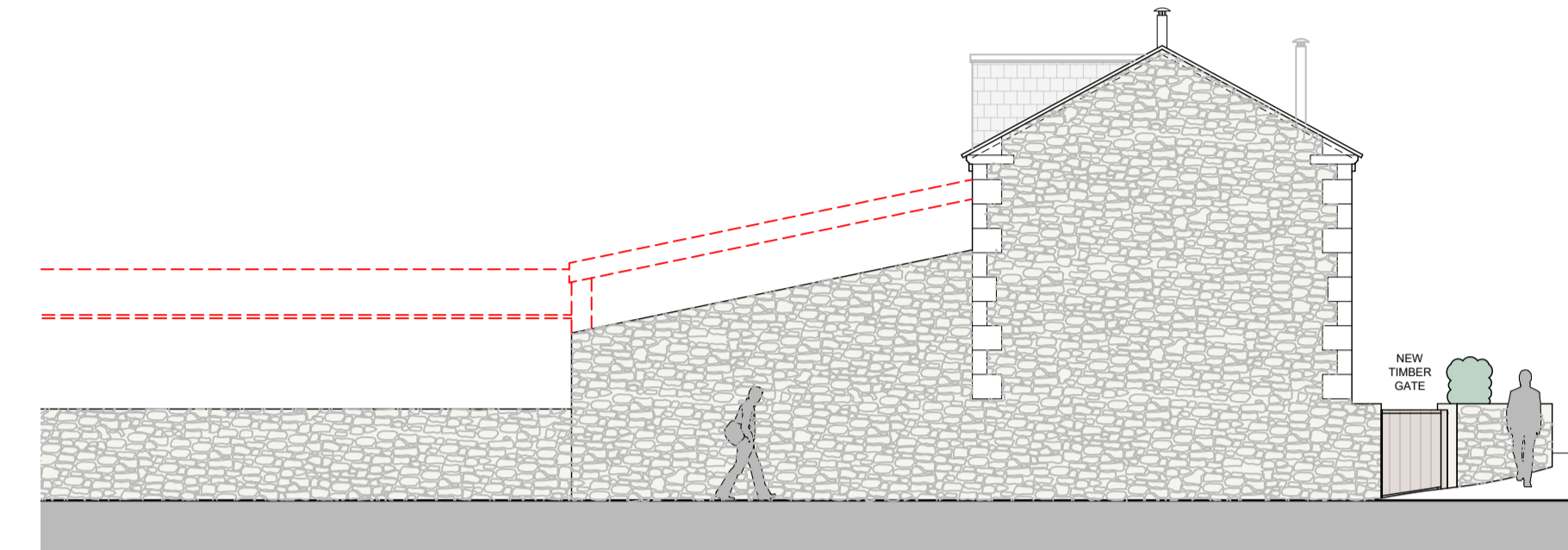

SOUTH WEST ELEVATION [SCALE 1:100]

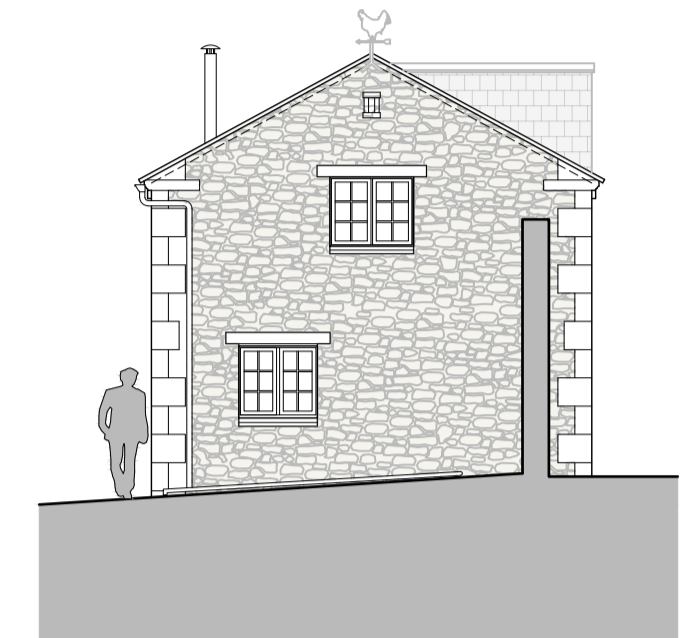

N.E ELEVATION [SCALE 1:100]



NORTH WEST ELEVATION [SCALE 1:100]

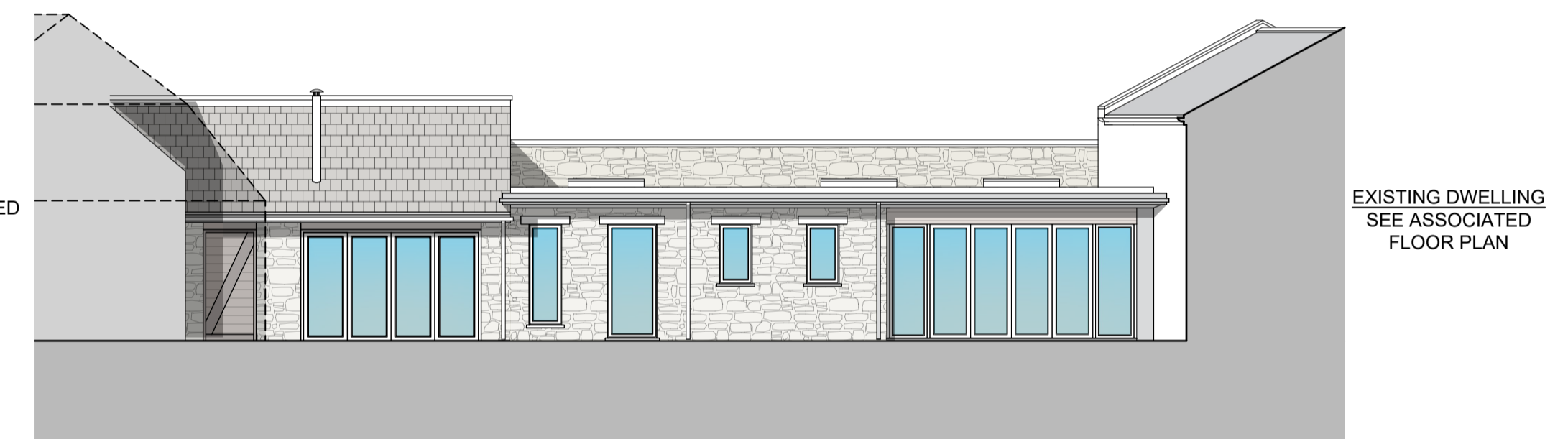

SOUTH WEST ELEVATION [SCALE 1:100]

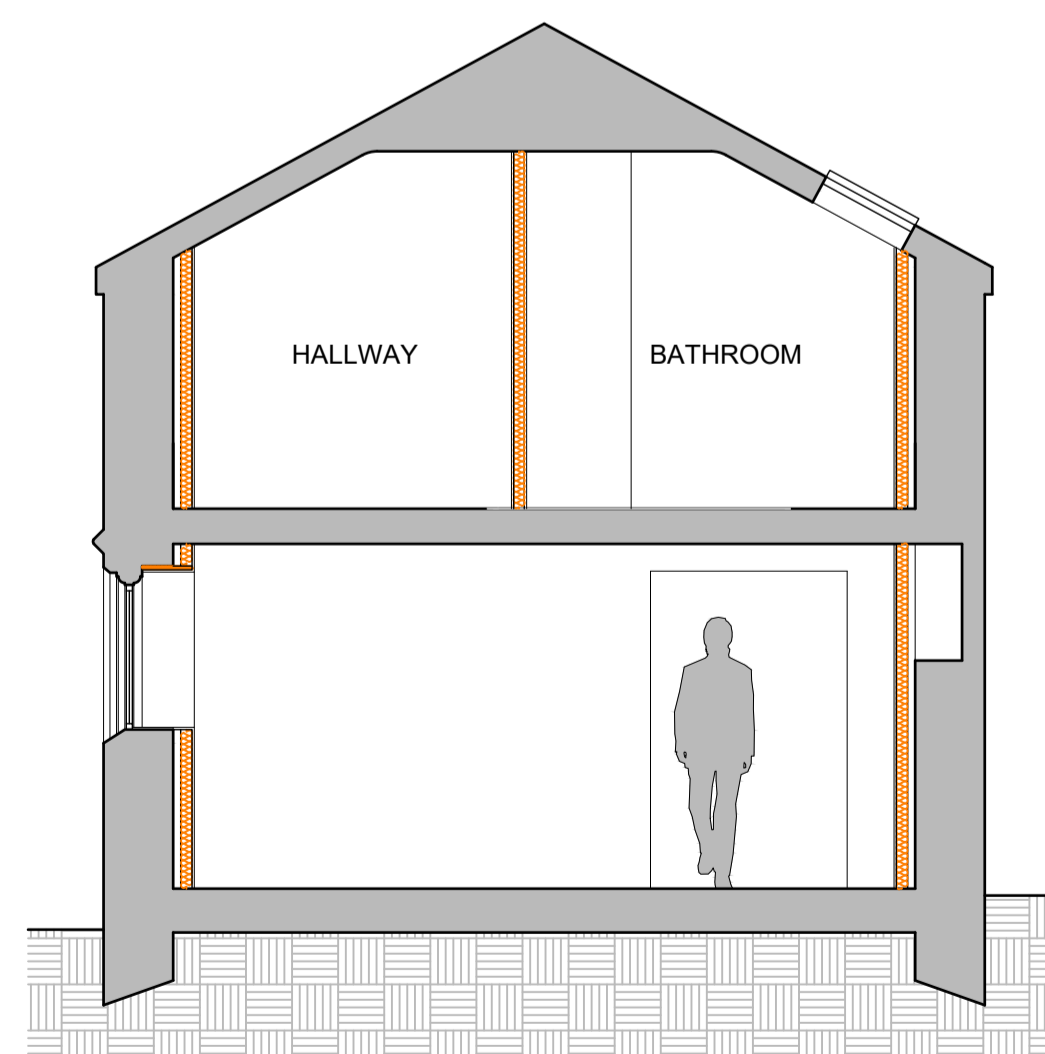

SECTION A-A [SCALE 1:50]

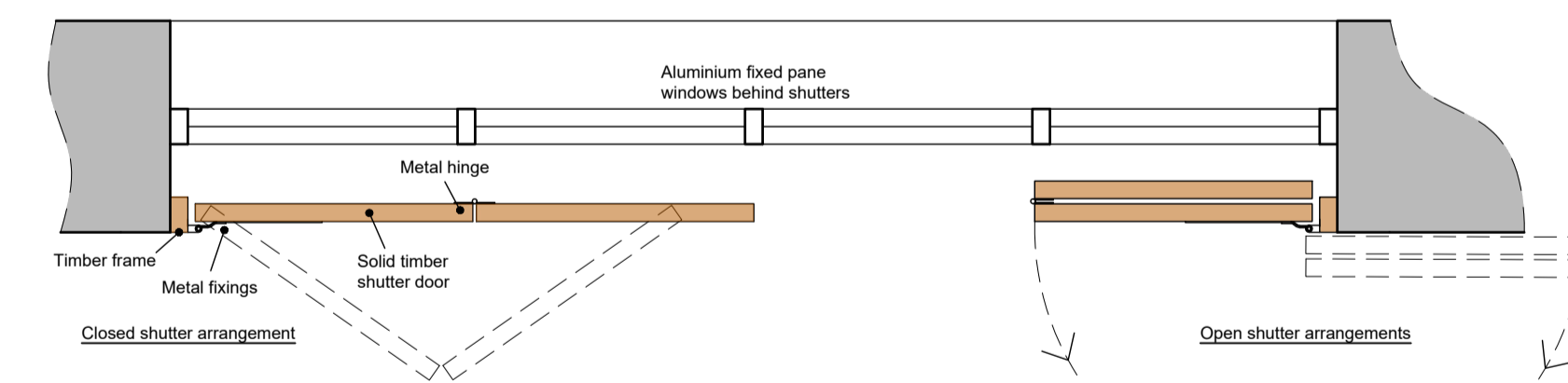

TIMBER SHUTTER DOORS DETAIL [SCALE 1:20]

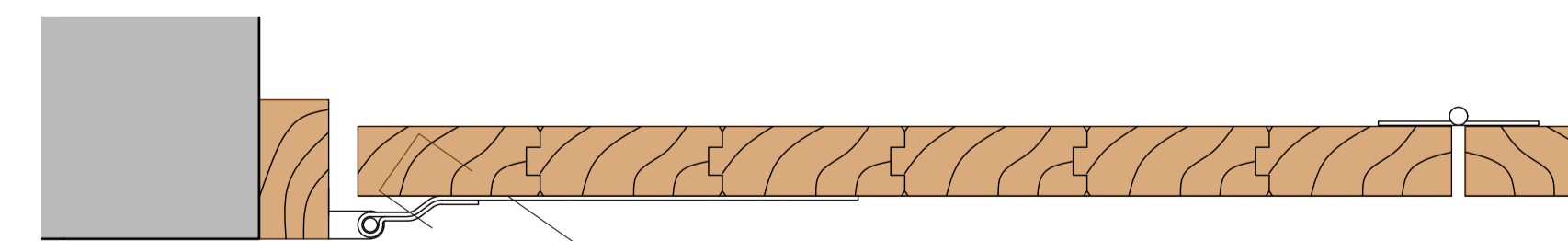

IRONMONGERY DETAIL [SCALE 1:5]

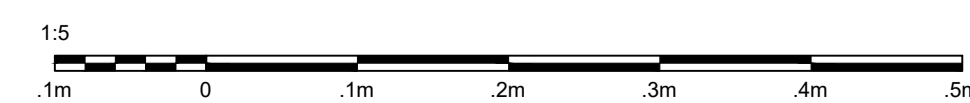
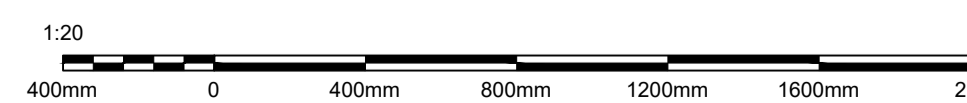
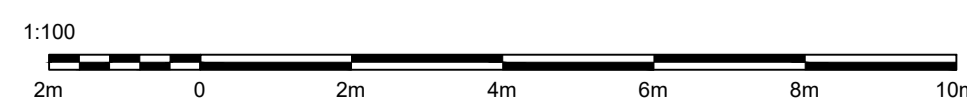
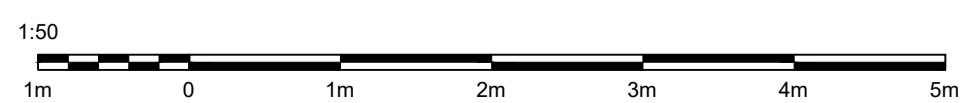

Revision G: JO: 31/01/2024: Various Layout & Design Amendments.
 Revision H: JO: 11/02/2024: Fenestration.
 Revision I: Skip
 Revision J: JO: Scale Bars

Hill. Reading Architects

Chartered Architects
 Coach House Studio
 34A Chamberlain Street
 Wells, BA5 2PJ

01749 689060
 mail@hillreading.co.uk

Client Ms S. Smart

Job The Barn
 High Street
 Stoney Stratton
 Shepton Mallet, BA4 6DY

Title First Floor Plan, Elevations & Section A-A: AS PROPOSED.

Scale 1:50, 1:100, 1:1250 @ A1

Date March 2022

Drawn JO Checked OH

Drng No H6330 / 101J