

NOTE: THESE DRAWINGS ARE DATED MAY 2021 AND WORKS TO THE DWELLING HAVE SINCE COMMENCED ENACTING AN EXTANT PERMISSION. AN AS-BUILD SURVEY WAS UNDERTAKEN TO REFLECT THE EXISTING SITUATION IN JANUARY 2024 (H6330 300) TO BE READ IN CONJUNCTION WITH THAT DRAWING.

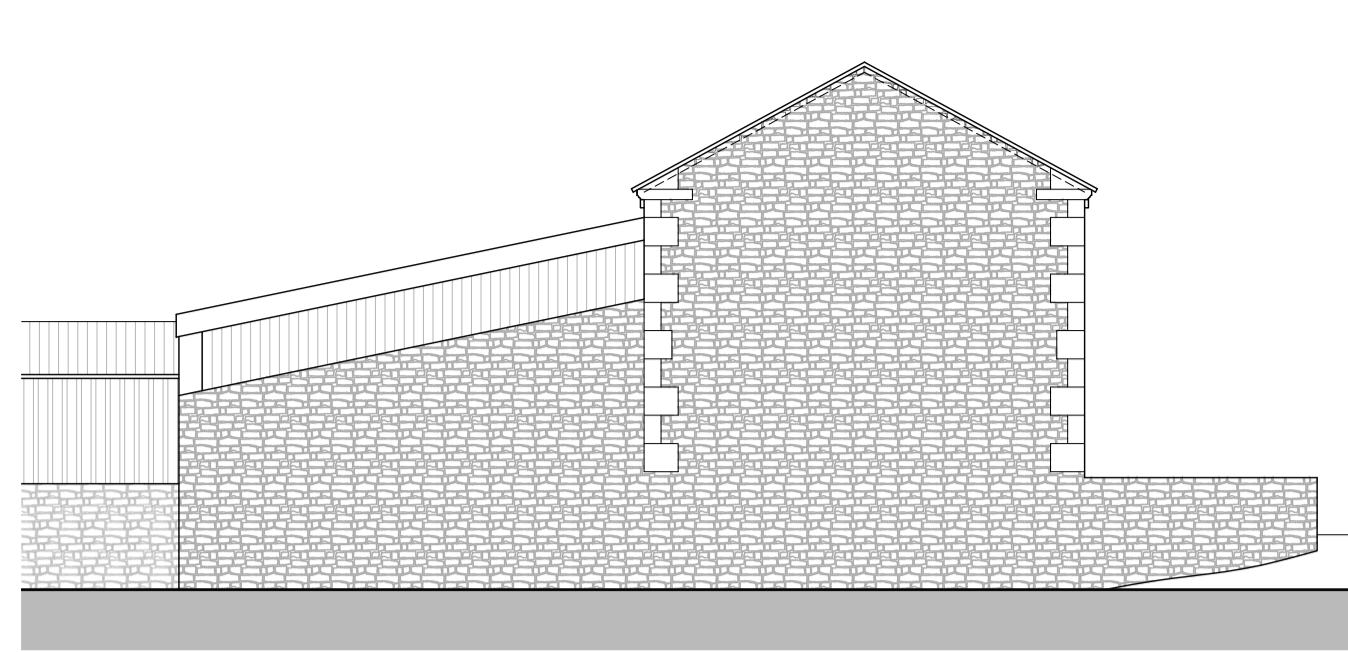

SOUTH WEST ELEVATION [SCALE 1:100]

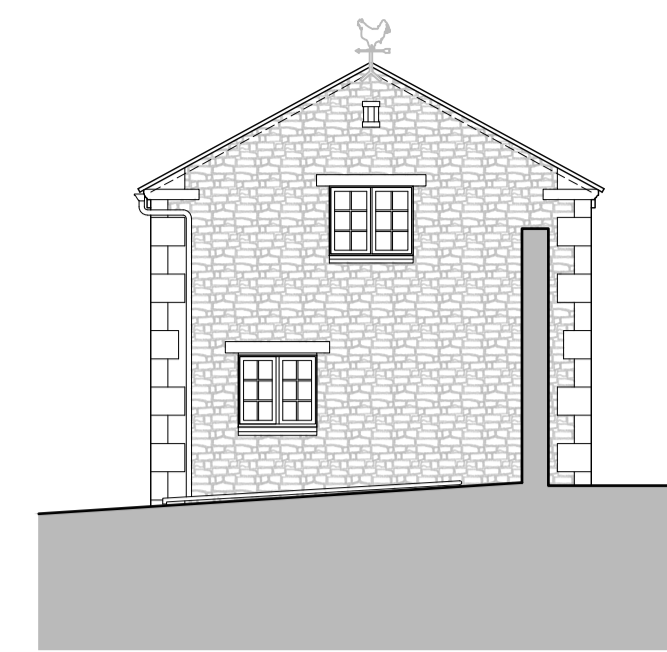

N.E ELEVATION [SCALE 1:100]

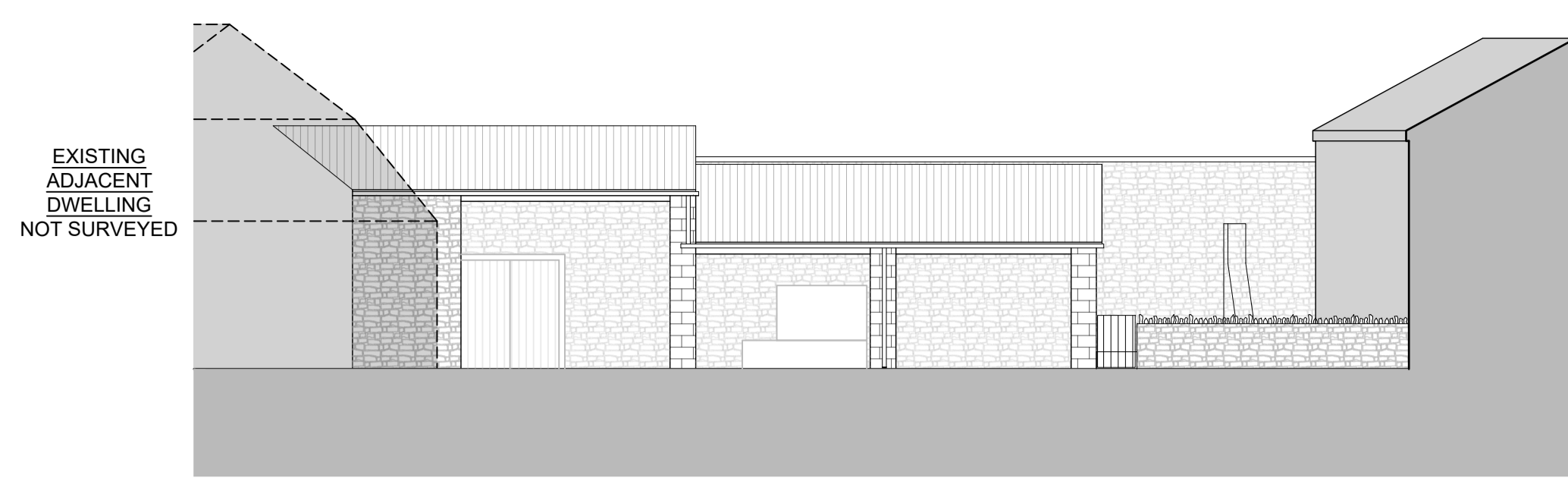

BARN 2 (FRONT ELEVATION: SOUTH WEST) [SCALE 1:100]

EXISTING DWELLING
 SEE ASSOCIATED
 FLOOR PLAN

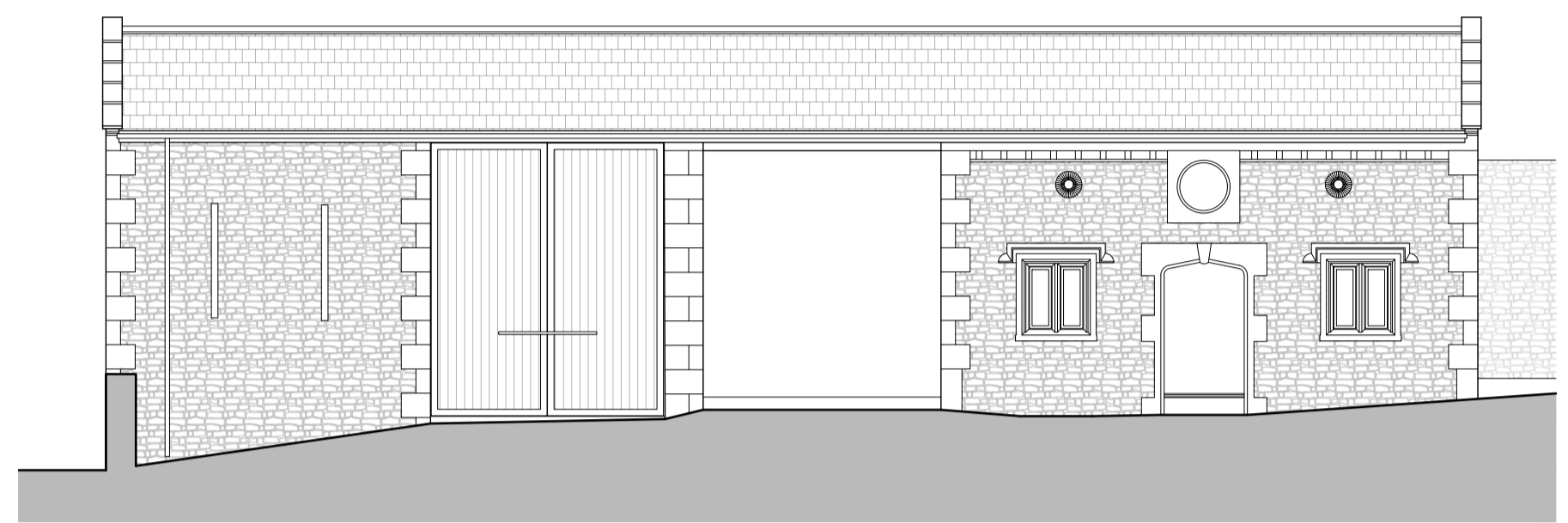

SOUTH EAST ELEVATION [SCALE 1:100]

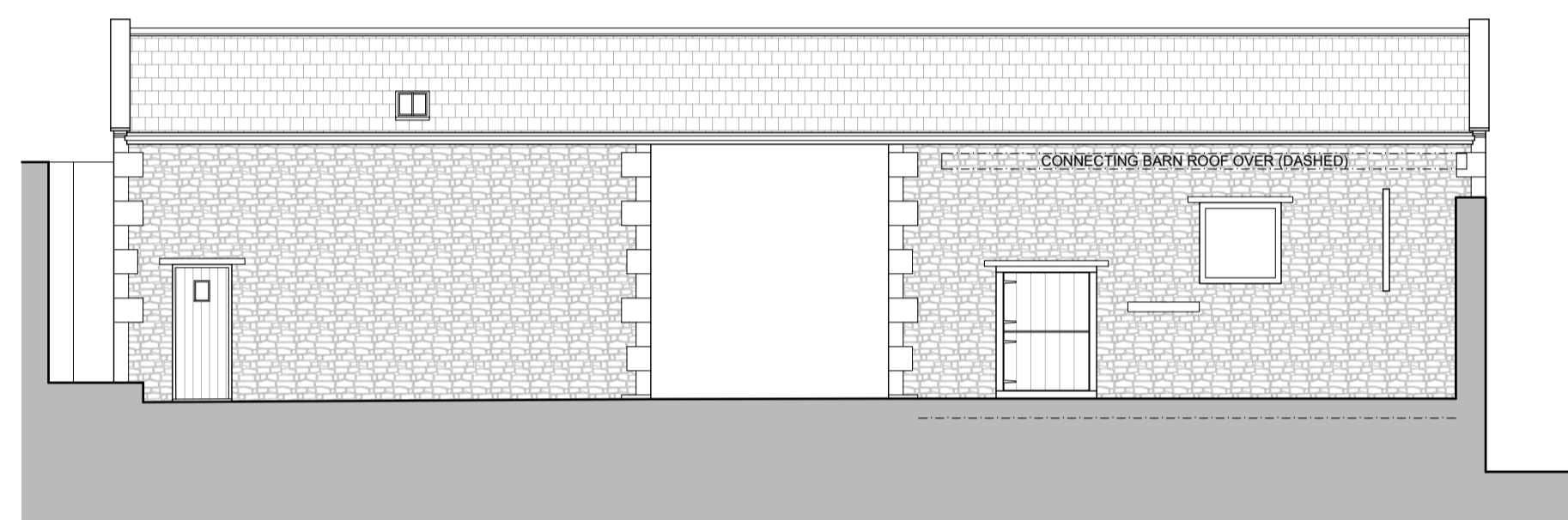

NORTH WEST ELEVATION [SCALE 1:100]

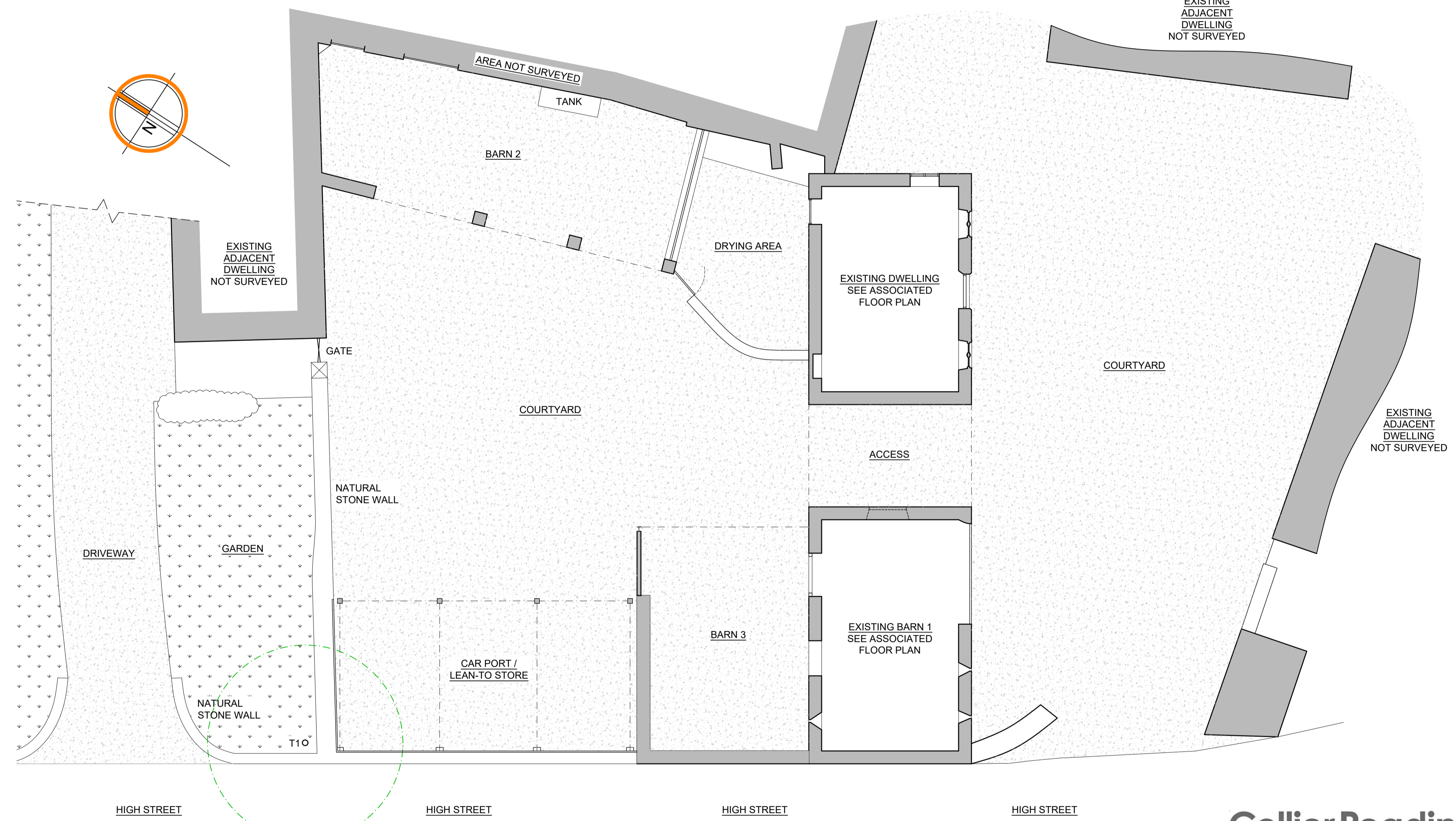

SITE PLAN [SCALE 1:100]

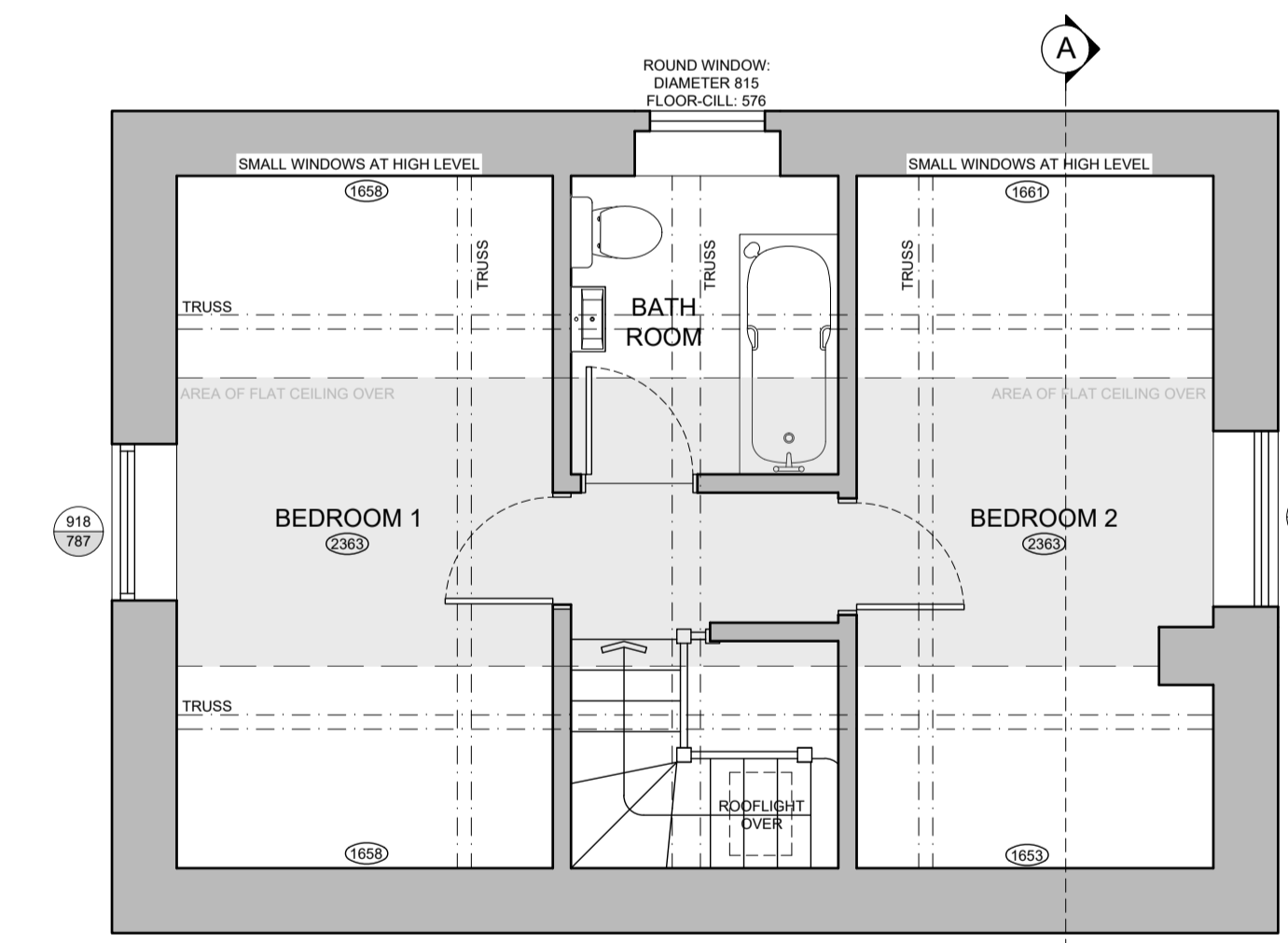
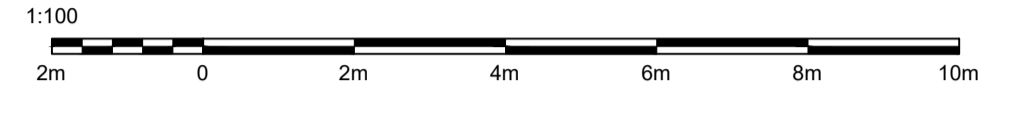

DWELLING FIRST FLOOR [SCALE 1:50]

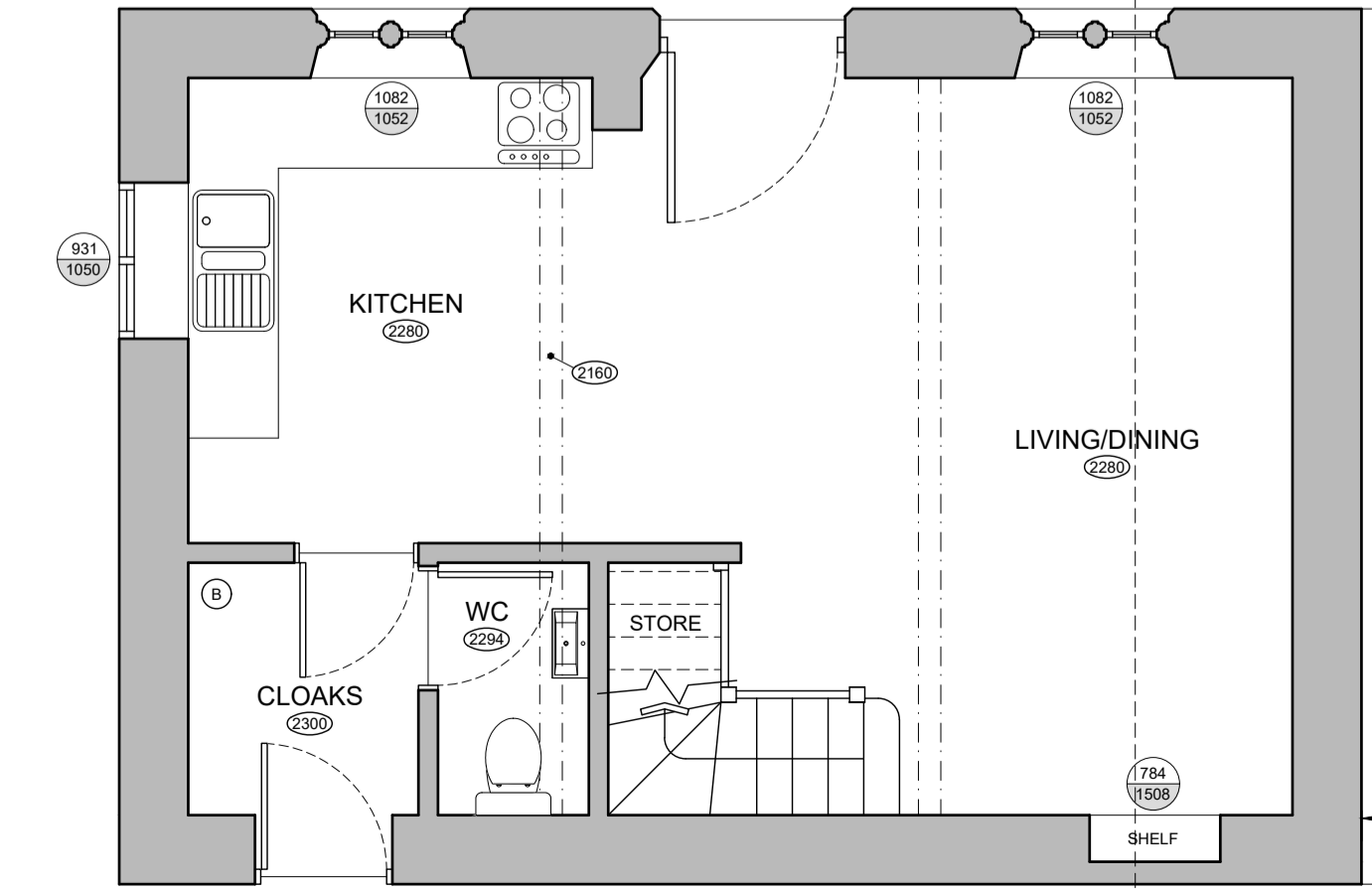

DWELLING GROUND FLOOR [SCALE 1:50]

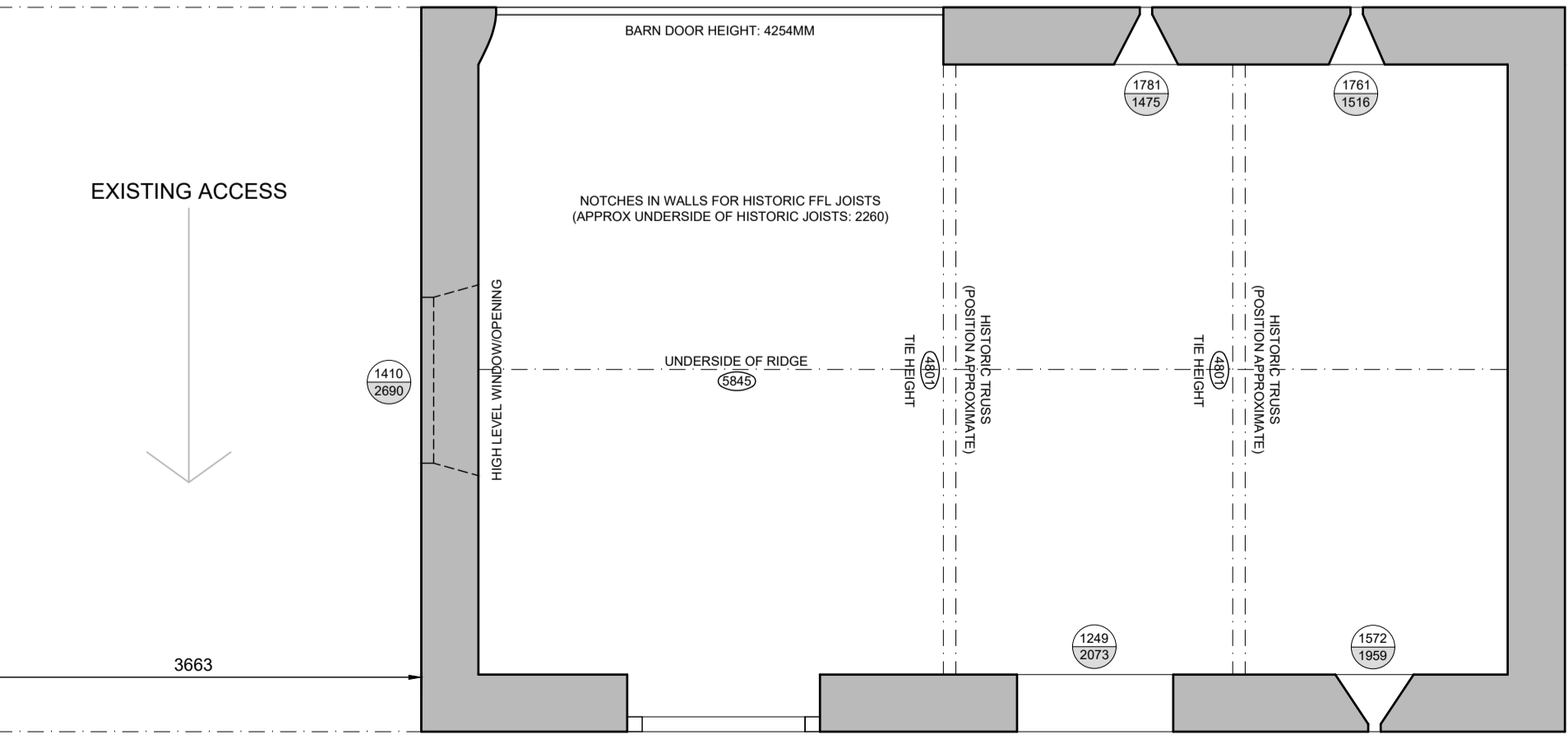

BARN GROUND FLOOR [SCALE 1:50]

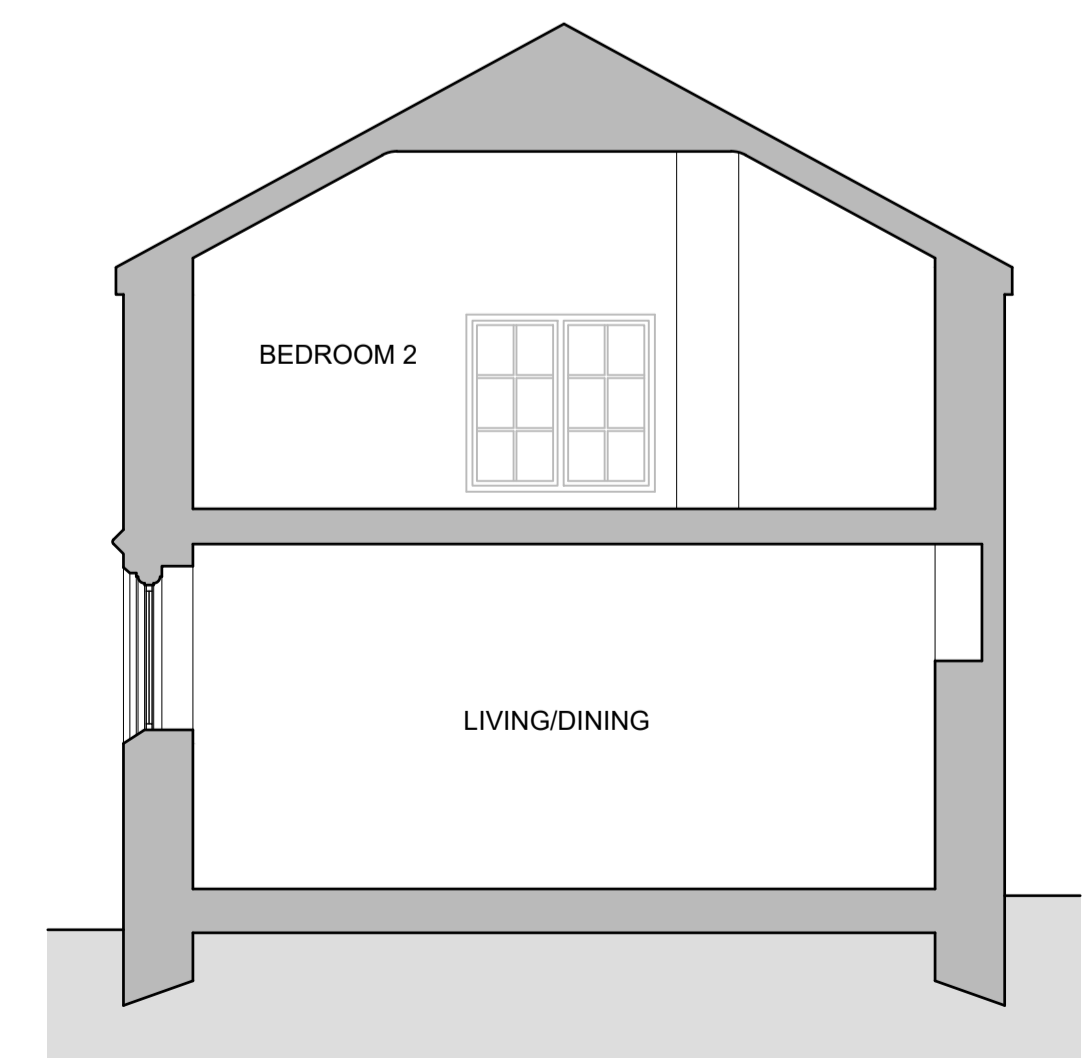

SECTION A-A [SCALE 1:50]

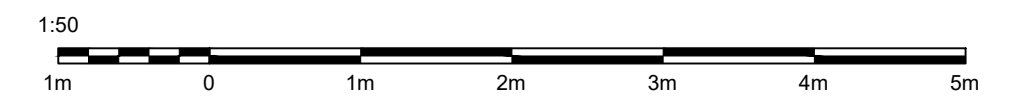

Collier Reading Architects

Chartered Architects
 Coach House Studio
 34A Chamberlain Street
 Wells, BA5 2PJ
 01749 689060
 mail@collierreading.co.uk

Client Ms S. Smart
 Job The Barn
 High Street
 Stoney Stratton
 Shepton Mallet, BA4 6DY
 Title Existing Plans, Elevations, Section & Site.
 Scale 1:50, 1:100 @ A1
 Date May 2021
 Drawn JO Checked OH
 Drg No H6330 / 001B