

Ground Floor Demolitions  
1:50

*NB: The existing slate roof tiles and timber roof structure will be carefully dismantled and rebuilt (to match existing) in order to facilitate the demolition of the double storey side and rear walls.*

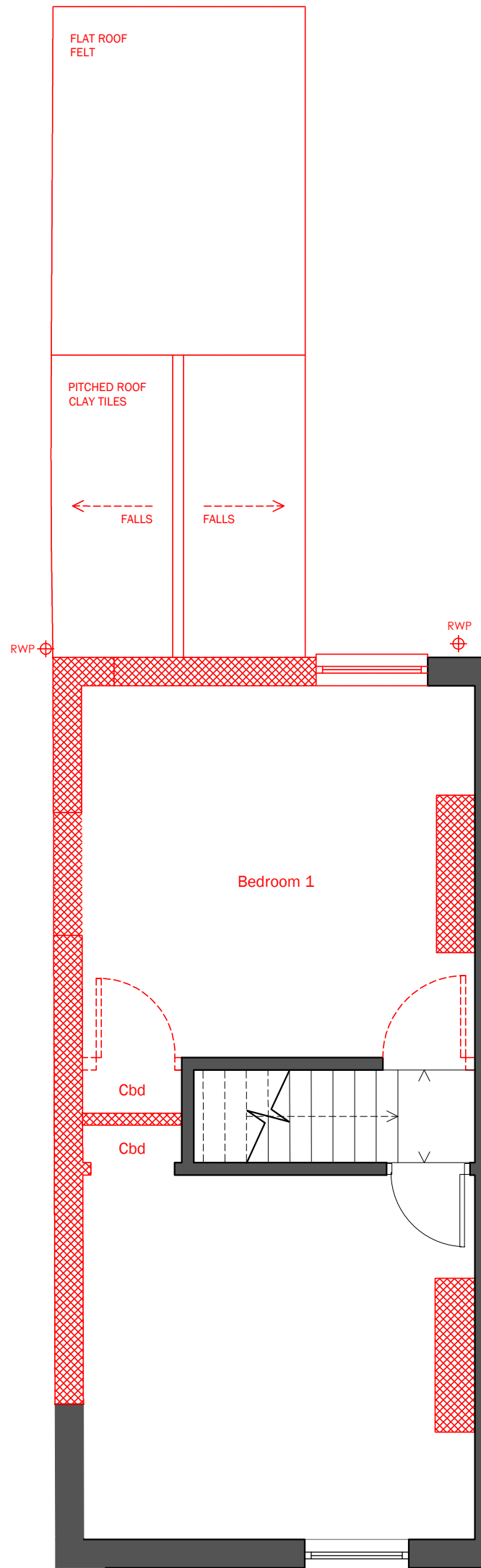

First Floor Demolitions  
1:50

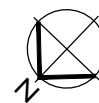

**53 Cossington Road**  
Proposed Demolitions  
Ground & First  
**2401\_210**

1:50 @ A3 Feb 2024

Double Storey Rear Extension  
for Planning