

Fascia boards replaced with new white woodgrain uPVC & rainwater goods replaced with new black uPVC to match no.55

Slate roof repaired & retained

Red brick chimney repointed with lime mortar

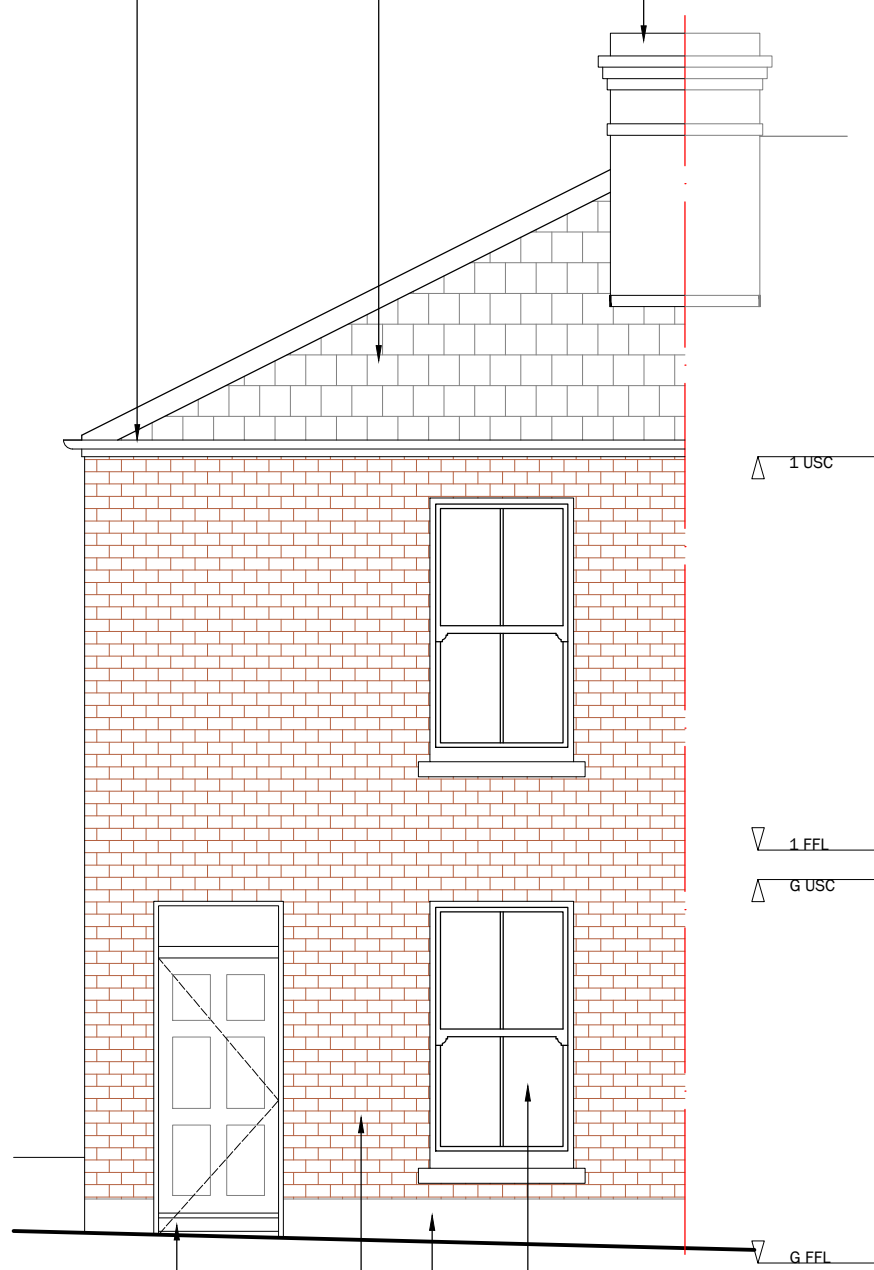

New composite door with double glazed fanlight

Render carefully removed, brickwork cleaned & repointed with lime mortar

Windows replaced with new wood-effect uPVC slimline double glazed sash windows to match no.55

Low level re-rendered and painted off-white to match no.55

Proposed Front Elevation  
1:50

New wood-effect uPVC slimline double glazed sash window

New slate roof to match existing material & pitch

New white woodgrain uPVC fascia boards

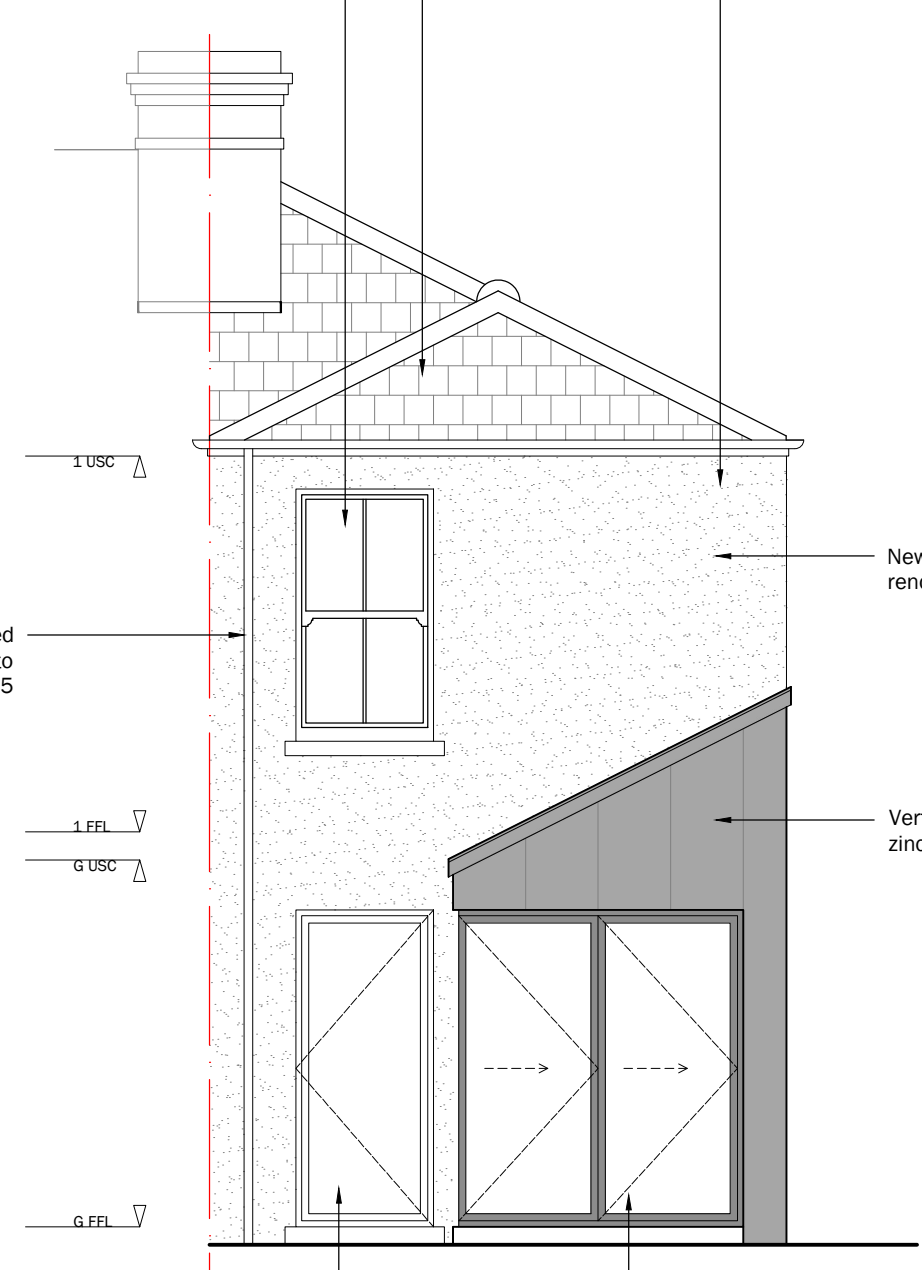

Rainwater goods replaced with new black uPVC to match no.55

New smooth off-white render

Vertical standing seam zinc cladding

New white uPVC slimline double glazed door

New slimline grey corner bifold doors

Proposed Rear Elevation  
1:50

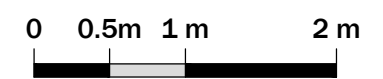

53 Cossington Road

Proposed Elevations  
Front & Rear  
2401\_204

1:50 @ A3 Feb 2024

Double Storey Rear Extension  
for Planning