

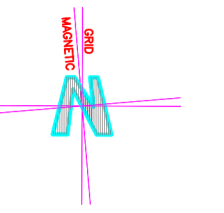

Scale bar 1/50

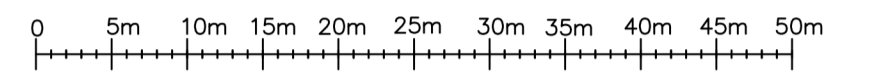

Scale bar 1/100



Scale bar 1/500

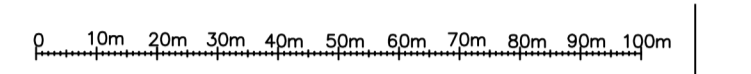

Scale bar 1/1250

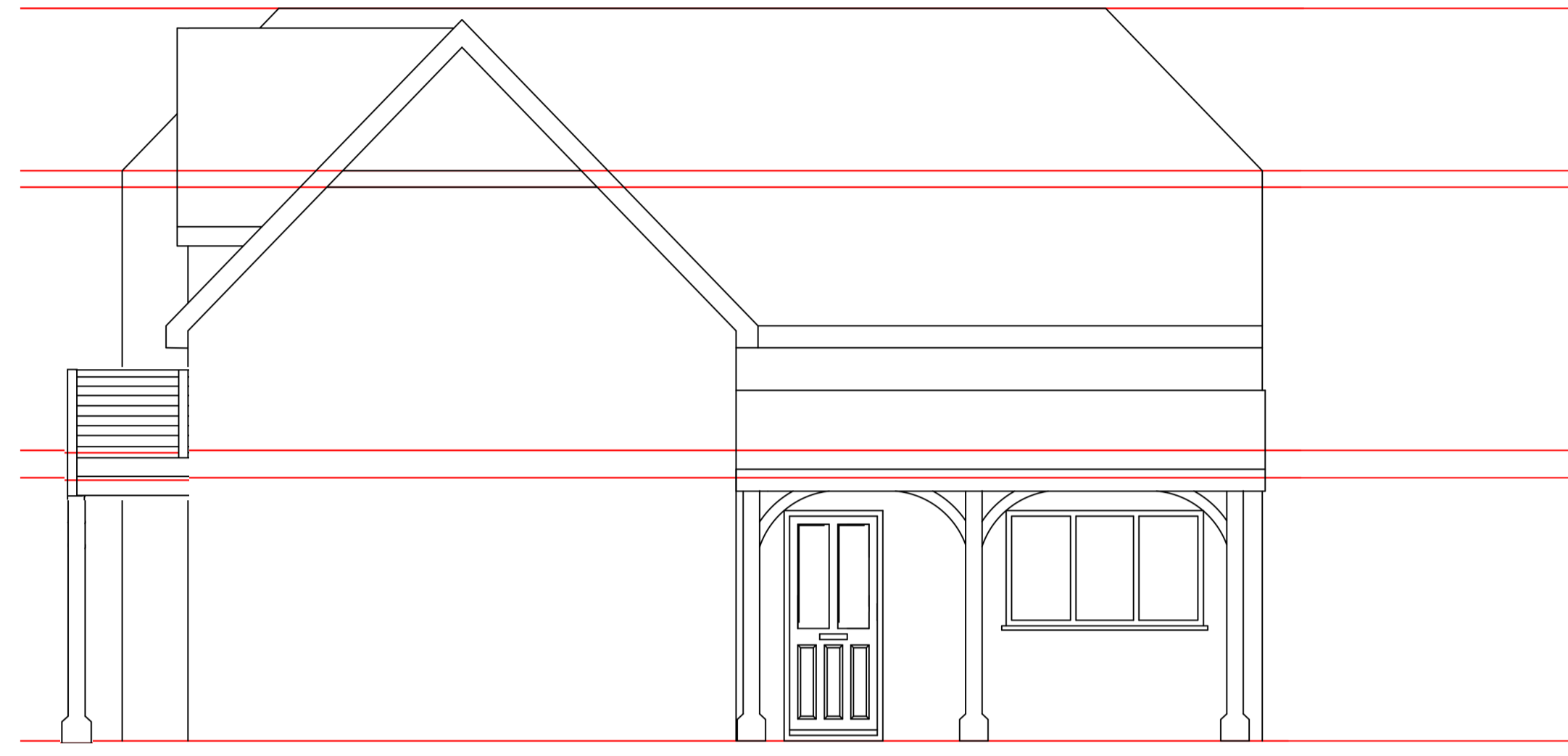

Proposed Front Elevation
1:50



Proposed Rear Elevation
1:50

Relocate French door set

Optional decorative timber pillar reduced to 3 from 4

Clay tiles

Balcony reduced in width and depth, optionally finished in Timber, Wire or Glass or combination

Black feather edge boarding

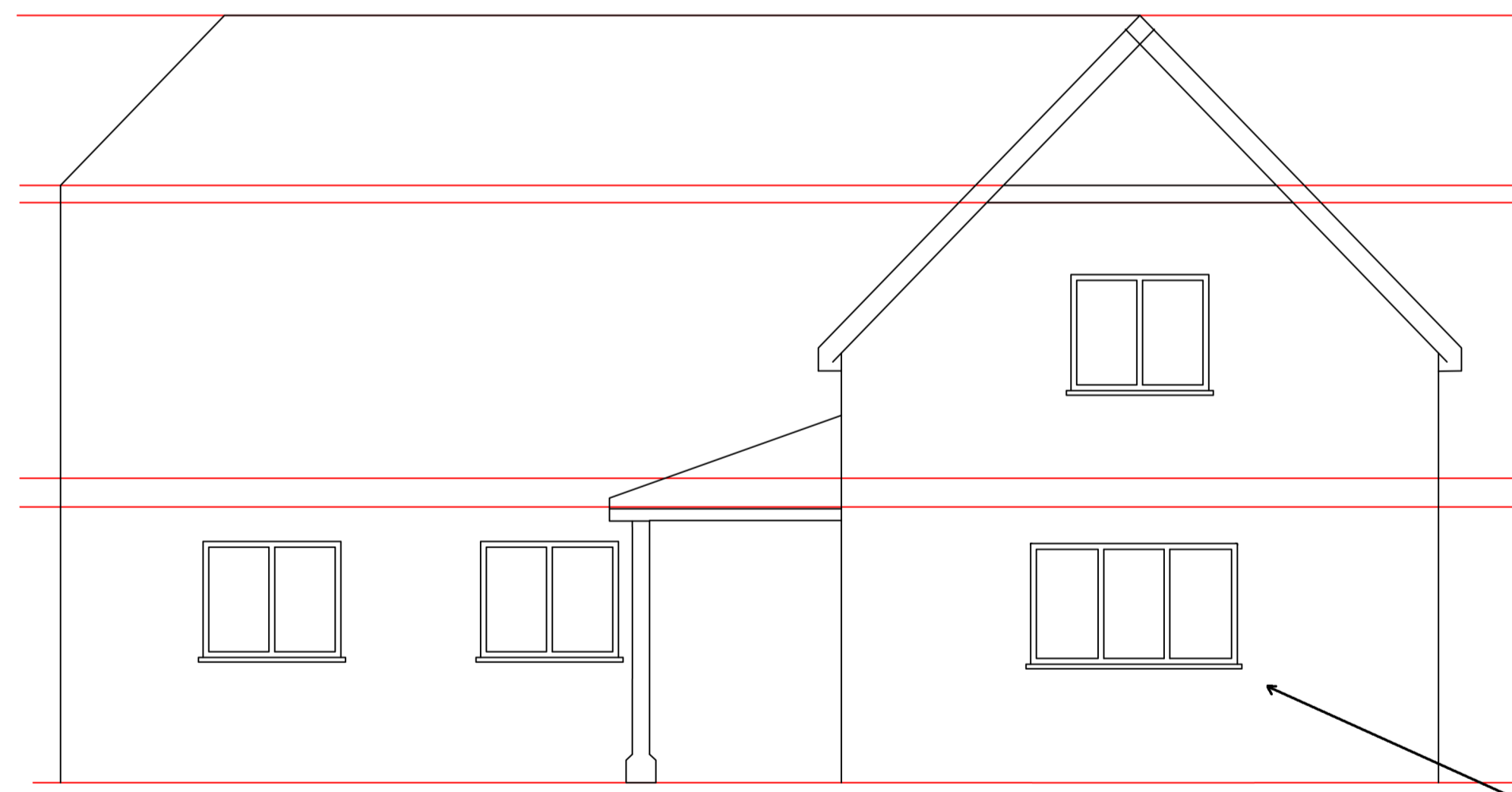

Proposed Side Elevation
1:50

Replace French door set with matching window

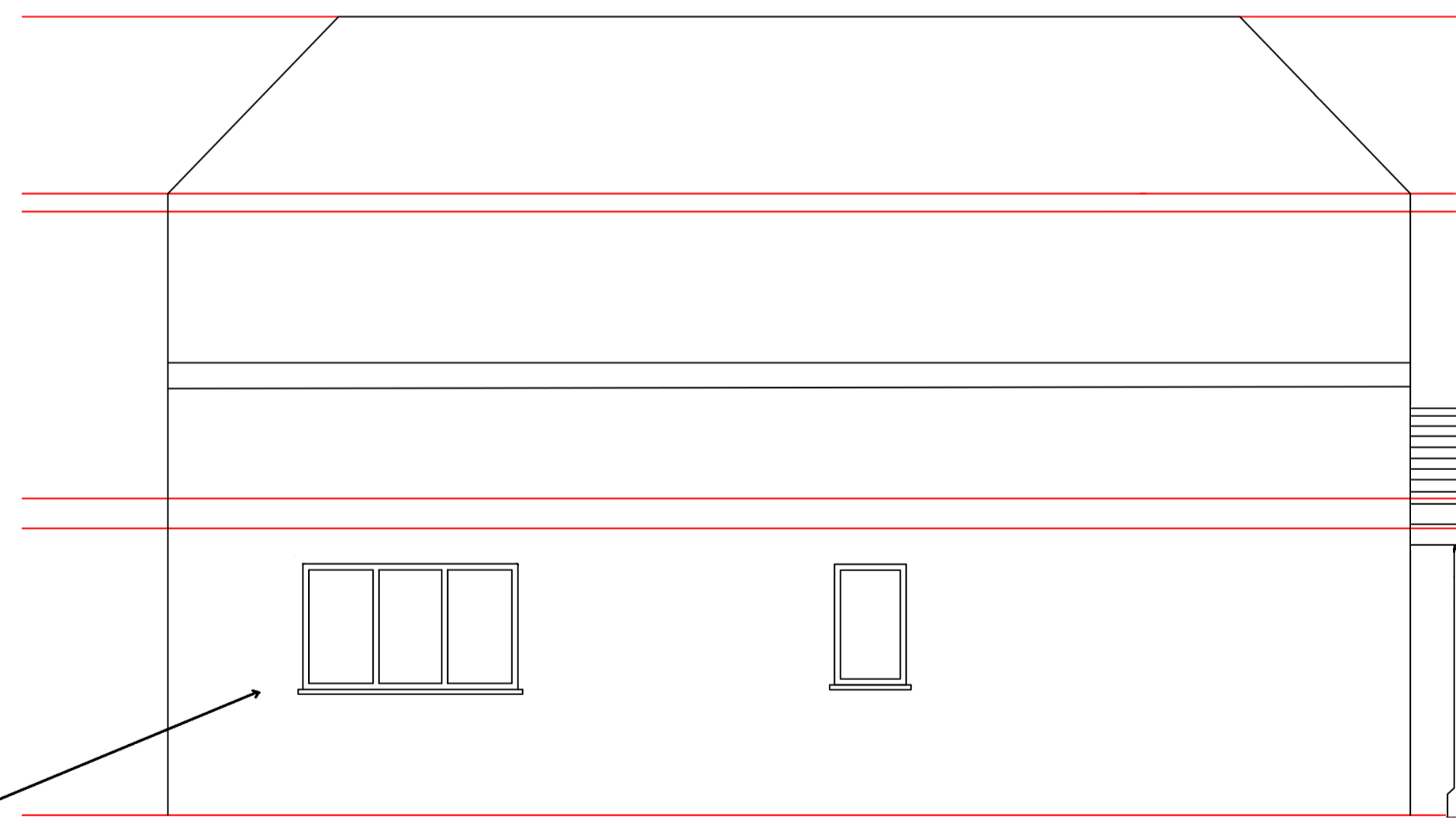

Proposed Side Elevation
1:50

Scale: Date: Drawn: Checked:

See Drg 11/11/23 PAH
Printed at A1

Title
Little Gowers
Wimbish
Essex CB10 2XW

Project:
Proposed New Dwelling
Revised Elevations

Drawing Number: Little-Amend-007 Sht.1 of 1 Rev. -