

Existing Package Treatment Plant and
Drainage Field Unchanged:

Tricel Novo UK10 Plant + 82.24
linear metres at 600 wide. (see
percolation test results)

Sufficient for 2 units x 10 bedrooms.

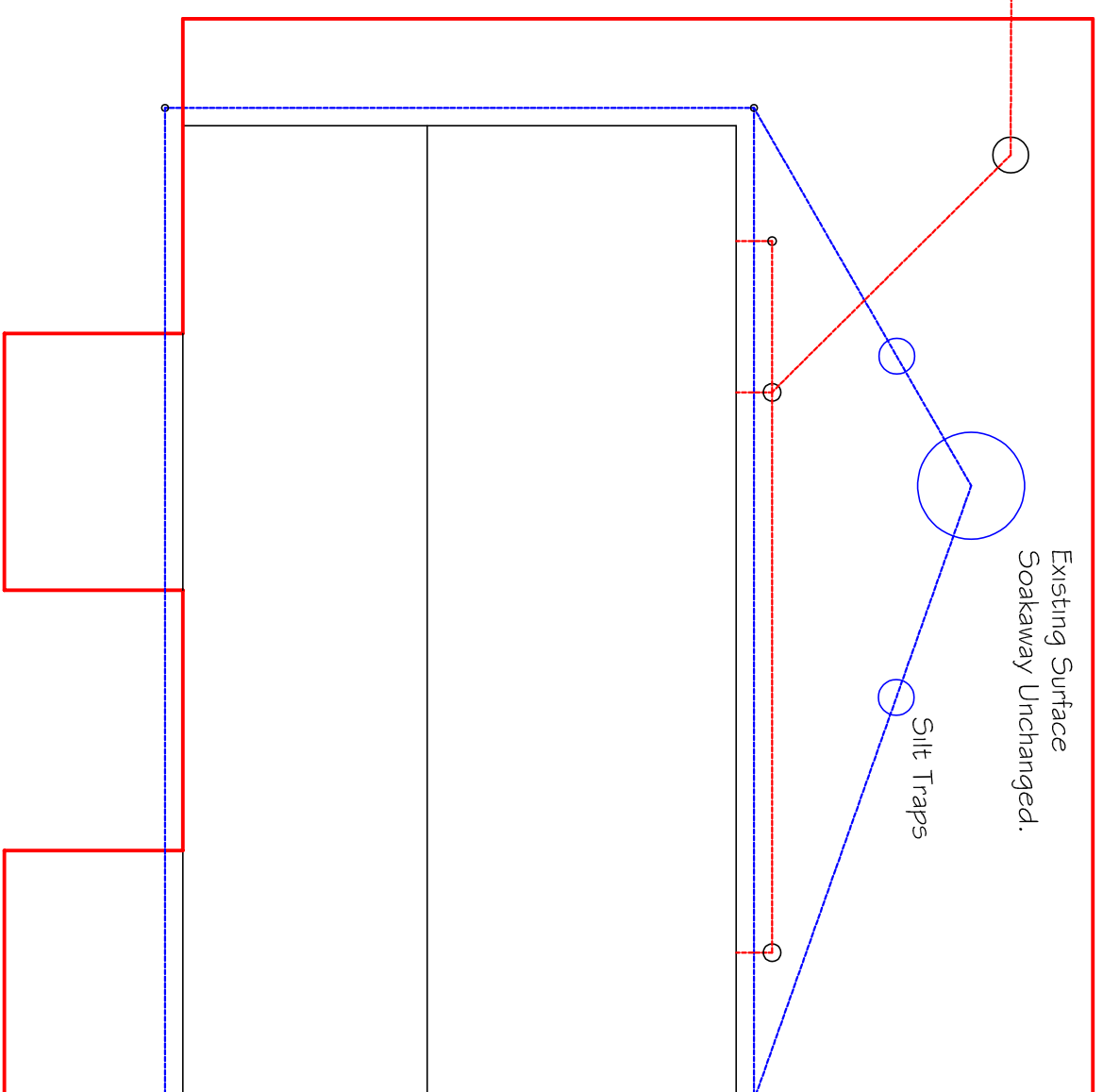

Note: all drainage is existing and
operational. Due to the large size of
the property, design was based on 10
potential bedrooms creating a volume
of 1.8m³

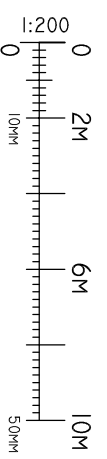

DRAWING: DRAINAGE	DATE: FEB 2024	DRAWING REF: 024-247-06	REVISION: A	PROJECT ADDRESS: WHISTLEDOWN BARN, PEAR TREE FARM, OLDFIELDS LANE, EARTHOTT GREEN, BRISTOL, BS35 3TD	J. EDWARDS ASSOCIATES LTD PROPERTY SURVEYORS & CONSULTANTS TEL. 07973 757579
	SCALE: 1:200@A3				