

PROPOSED GROUND FLOOR PLAN 1:100
(NO CHANGE)

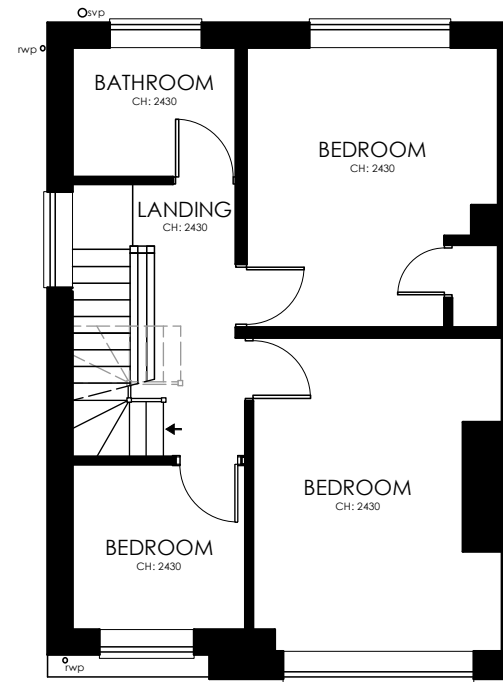

PROPOSED FIRST FLOOR PLAN 1:100

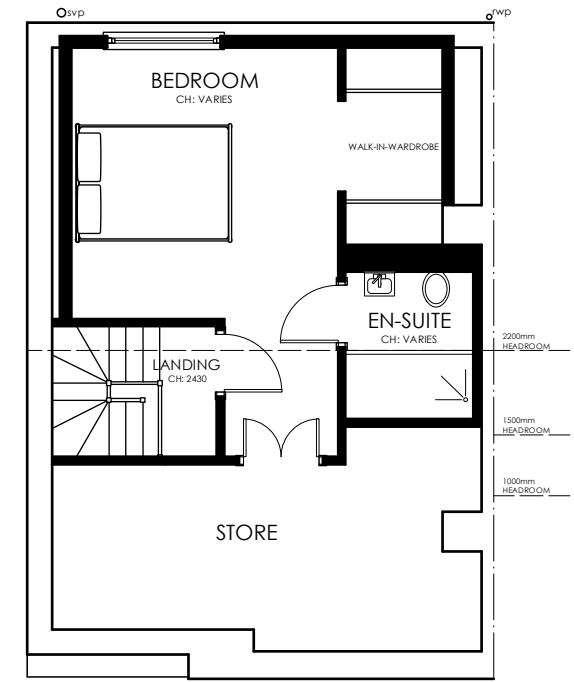

PROPOSED SECOND FLOOR PLAN 1:100

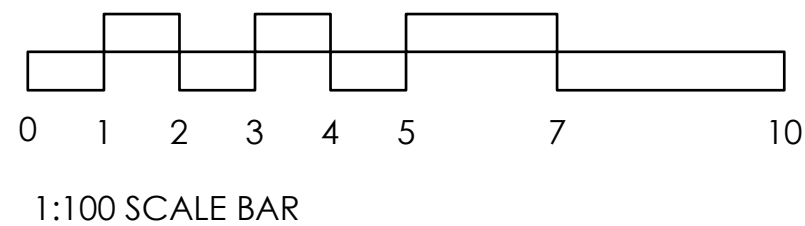

MD METCALFE
DESIGN

Flat 1, 10 Woodstock Road,
Redland, Bristol, BS6 7EJ
07773306989
Hello@metcalfedesignltd.co.uk
www.metcalfedesignltd.co.uk

Project:
9 Station Road, Coalpit Heath, Bristol,
BS36 2TJ

Client:
Ryan Bath

Scale: 1:100
Paper Size: A3
Filename: 24144 - Ryan Bath, 9 Station Road.VWX

Rv: Date: By: Ap: Note:

Drawing Title:
Proposed Floor Plans

Project No.:	Drawing No.:	Rev.:
24144	LDC03	-

Date: 04.03.24
Drawn: KM
Checked: KM
Status: Planning

Only to be used on the site for which designed. The electronic transmission of designs/information contained in this drawing is carried out entirely at the User's risk and Metcalfe Design Ltd will have no liability for any errors or inaccuracies arising therefrom. The production of amended or updated information from the said design/information by the User is entirely the responsibility of the User and Metcalfe Design Ltd shall have no responsibility in respect thereof whatsoever.

© Copyright

All dimensions and levels to be checked on site.