

Proposed new Front Door Extension & Roof design all to be confirmed.

Office & existing garage to be demolished.

All new doors & windows to be double-glazed units all to match existing in design.

Office & garage to be demolished.

Proposed new concrete ramp for on all alterations all to match existing.

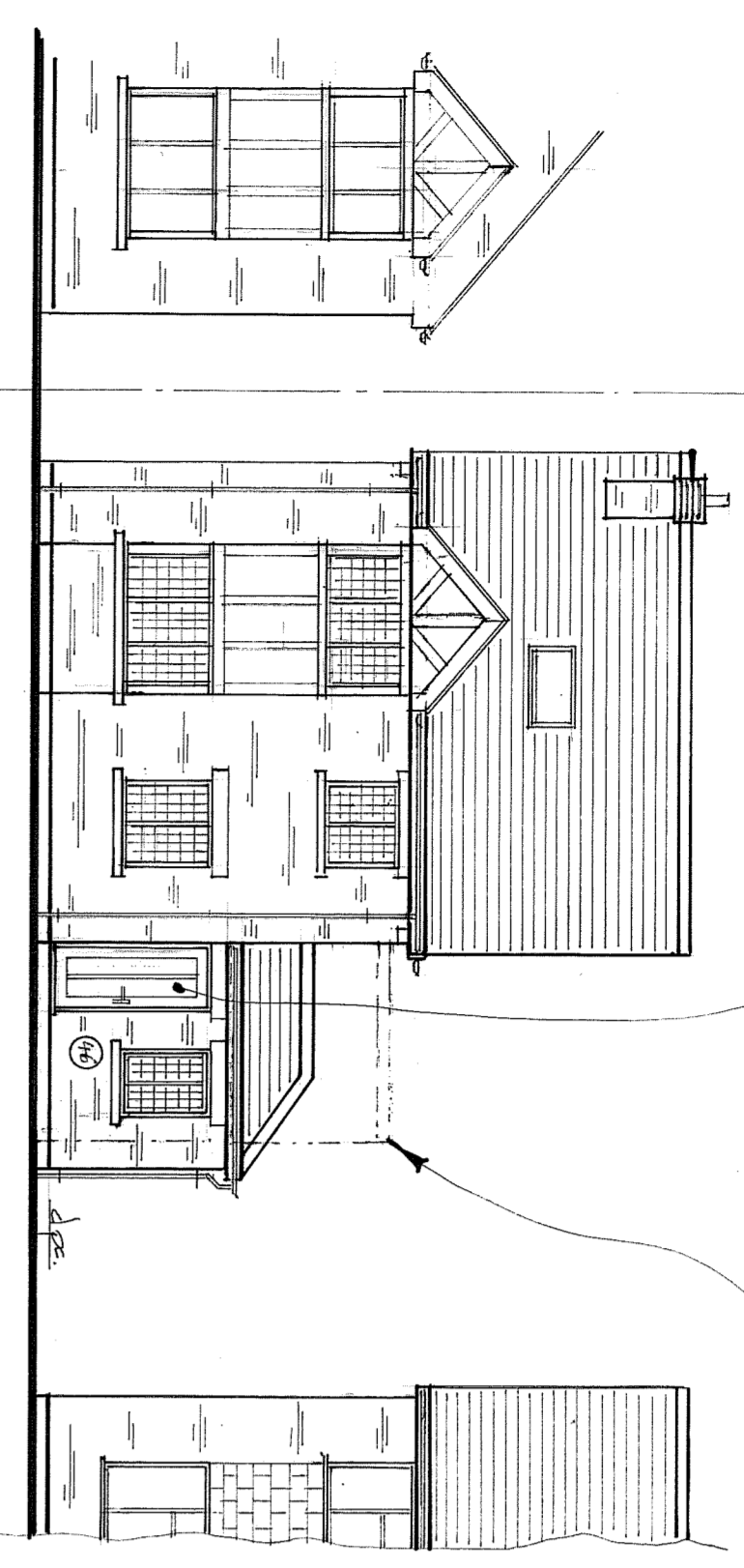

PROPOSED FRONT ELEVATION (1:100)

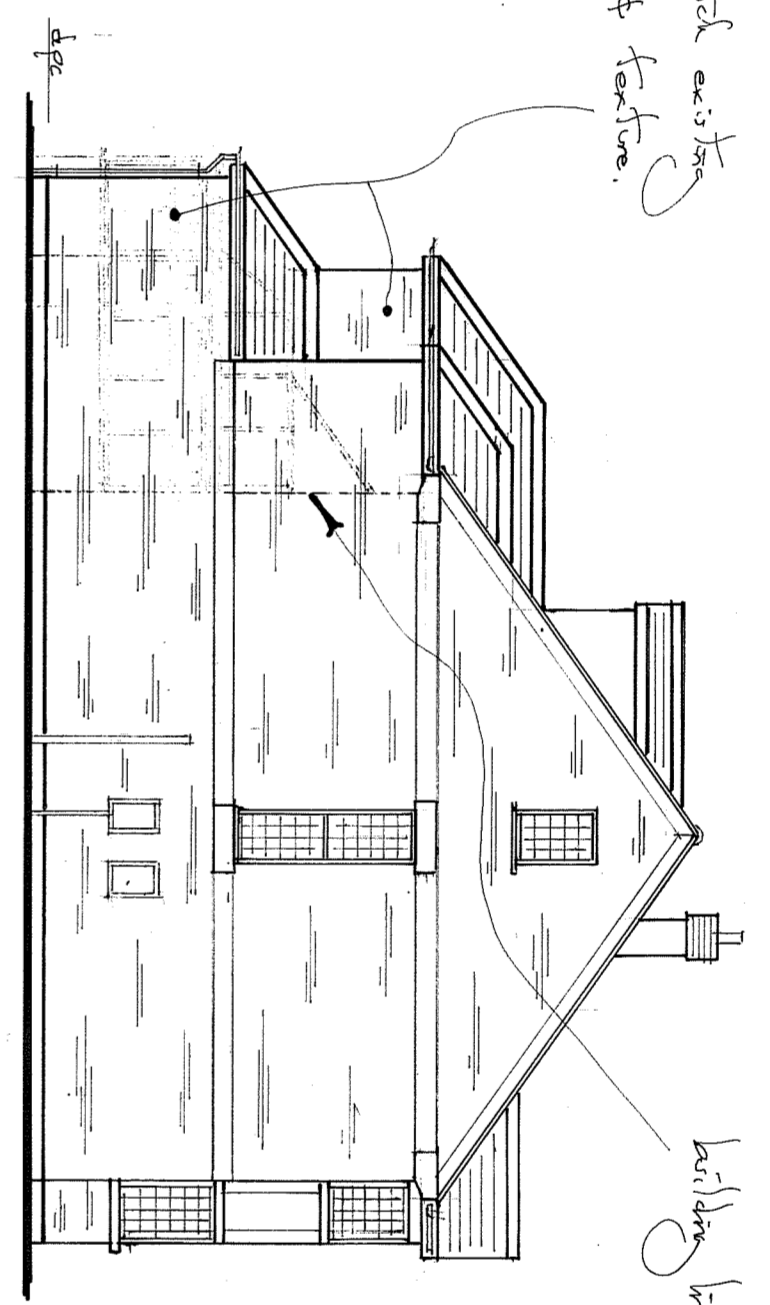

PROPOSED N-E ELEVATION (1:100)

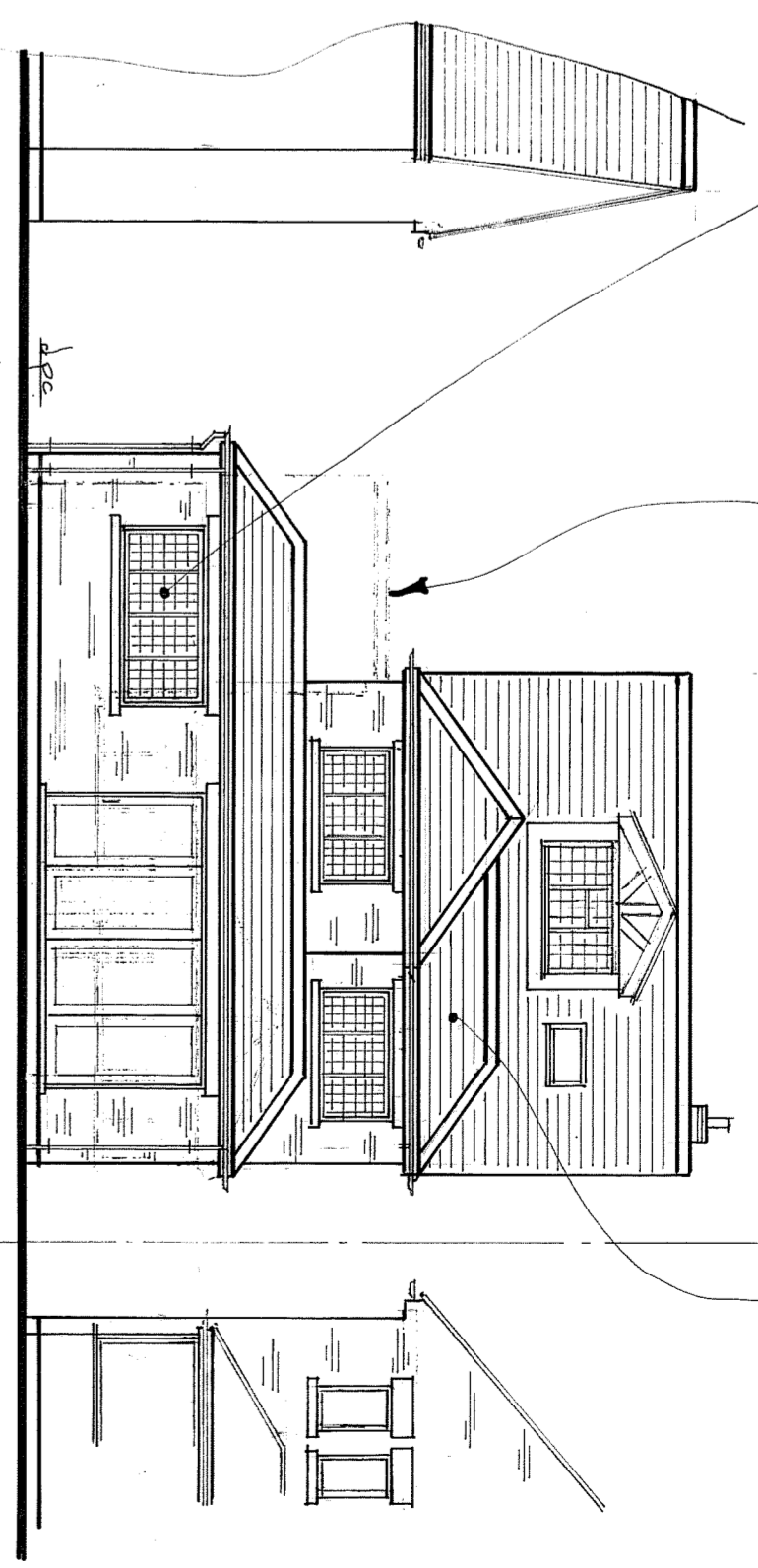

PROPOSED REAR ELEVATION (1:100)

New lookback on all new walls all to match existing walls in colour & texture.

Office & existing kitchen line.

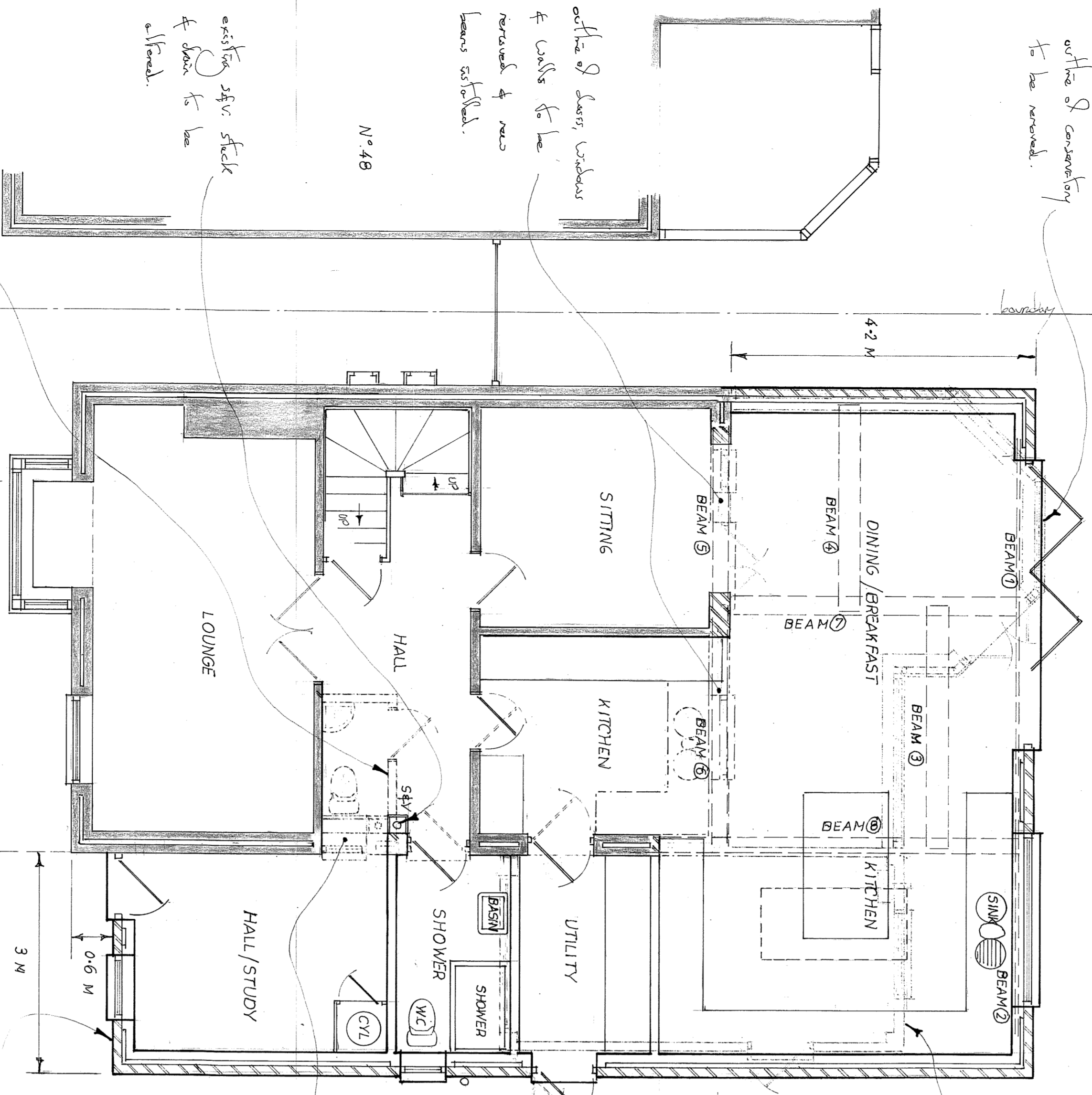

PROPOSED GROUND FLOOR PLAN (1:150)

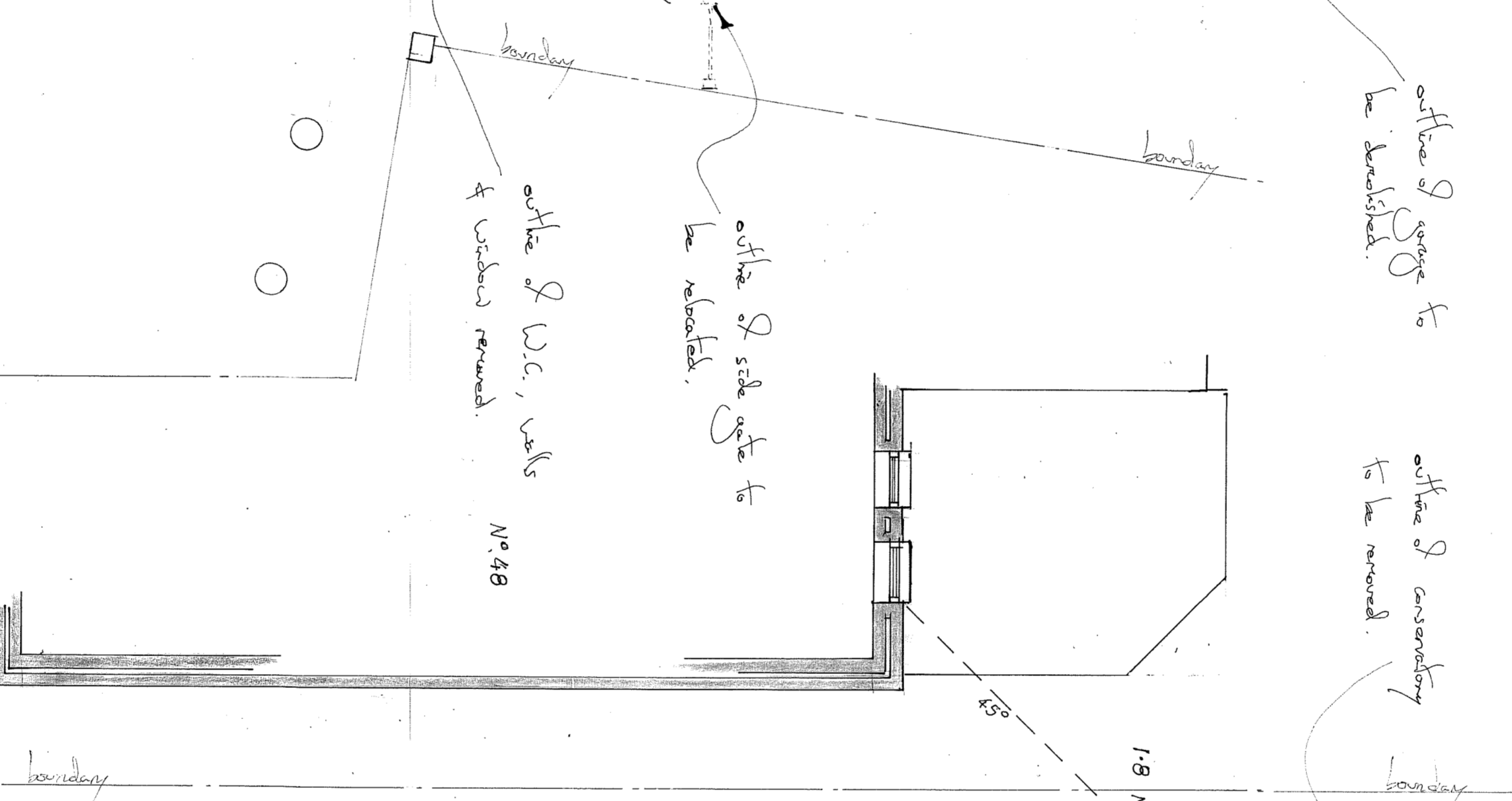

PROPOSED FIRST FLOOR PLAN (1:150)

SCALE: (METRES)

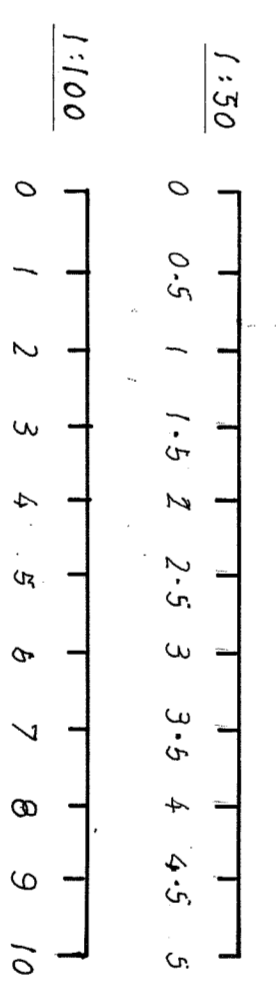

AMENDED NOV. 2023  
CLIENTS ALTERATIONS

THIS DRAWING TO BE READ  
IN CONJUNCTION WITH SHT: N°113  
& ORDANANCE SURVEY MAP.

SCALE: 1:150 / 1:100  
SHT: N°2  
PROPOSED CONSERVATORY/GARAGE DEMOLITION NEW  
SINGLE & DOUBLE STOREY REAR/SIDE EXTENSIONS,  
46 GREENWAYS, ABBOTS LANGLEY,  
HERTFORDSHIRE  
MR & MRS HAINES  
R. YORK & SON DESIGN LTD  
AUG. 2023  
01923 466572

office of conservatory to be removed.  
office of stairs, windows & walls to be removed & new beams installed.  
existing stair stack & door to be altered.  
office of kitchen alterations.  
boundary

office of garage to be demolished.  
office of side gate to be relocated.  
office of D.C., walls & windows removed.  
N°48

office of garage to be demolished.  
office of conservatory to be removed.

proposed new rooflight.  
office of walls, windows removed & new beams installed.  
office of garage to be demolished.  
office of walls & doors to be removed.  
office of kitchen layout & ensuite all to be removed & new beams installed.