

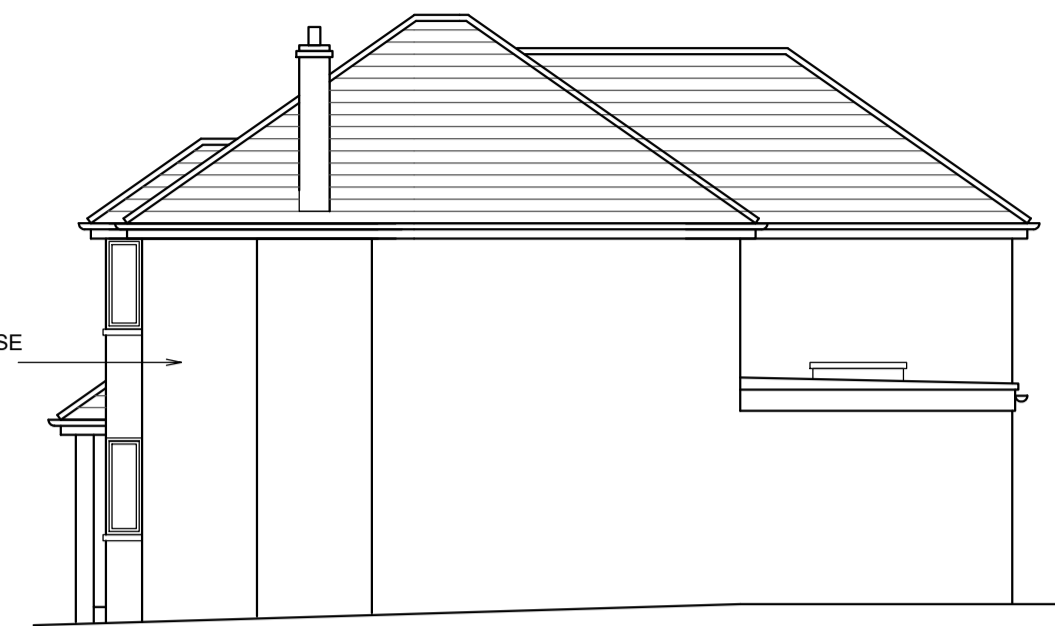

**EXISTING SIDE ELEVATION**  
SCALE 1:100



**EXISTING FRONT ELEVATION**  
SCALE 1:100



**EXISTING SIDE ELEVATION**  
SCALE 1:100



**EXISTING REAR ELEVATION**  
SCALE 1:100

SMOOTH PAINTED RENDER TO WHOLE HOUSE

SMOOTH PAINTED RENDER TO WHOLE HOUSE

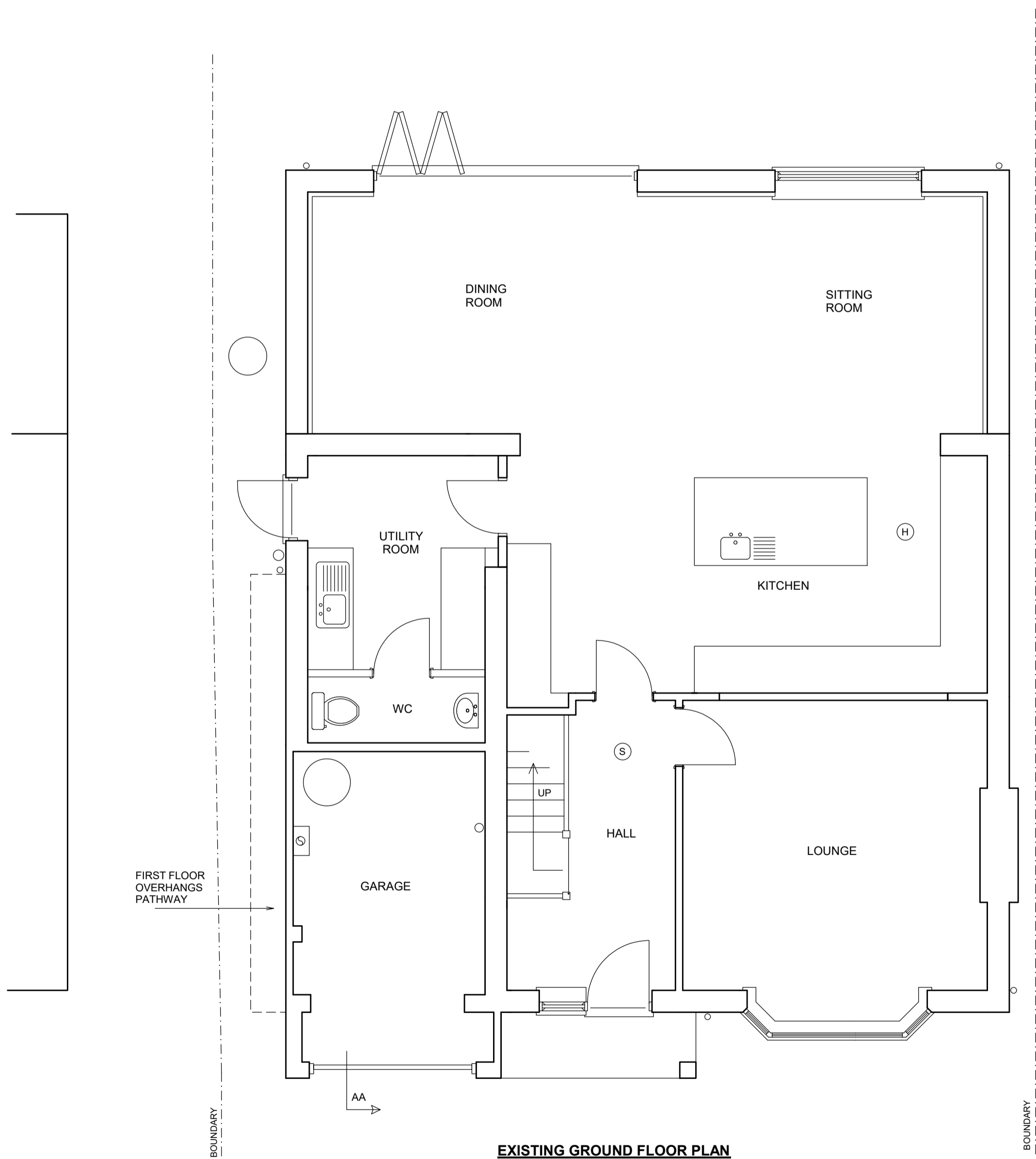

**EXISTING GROUND FLOOR PLAN**

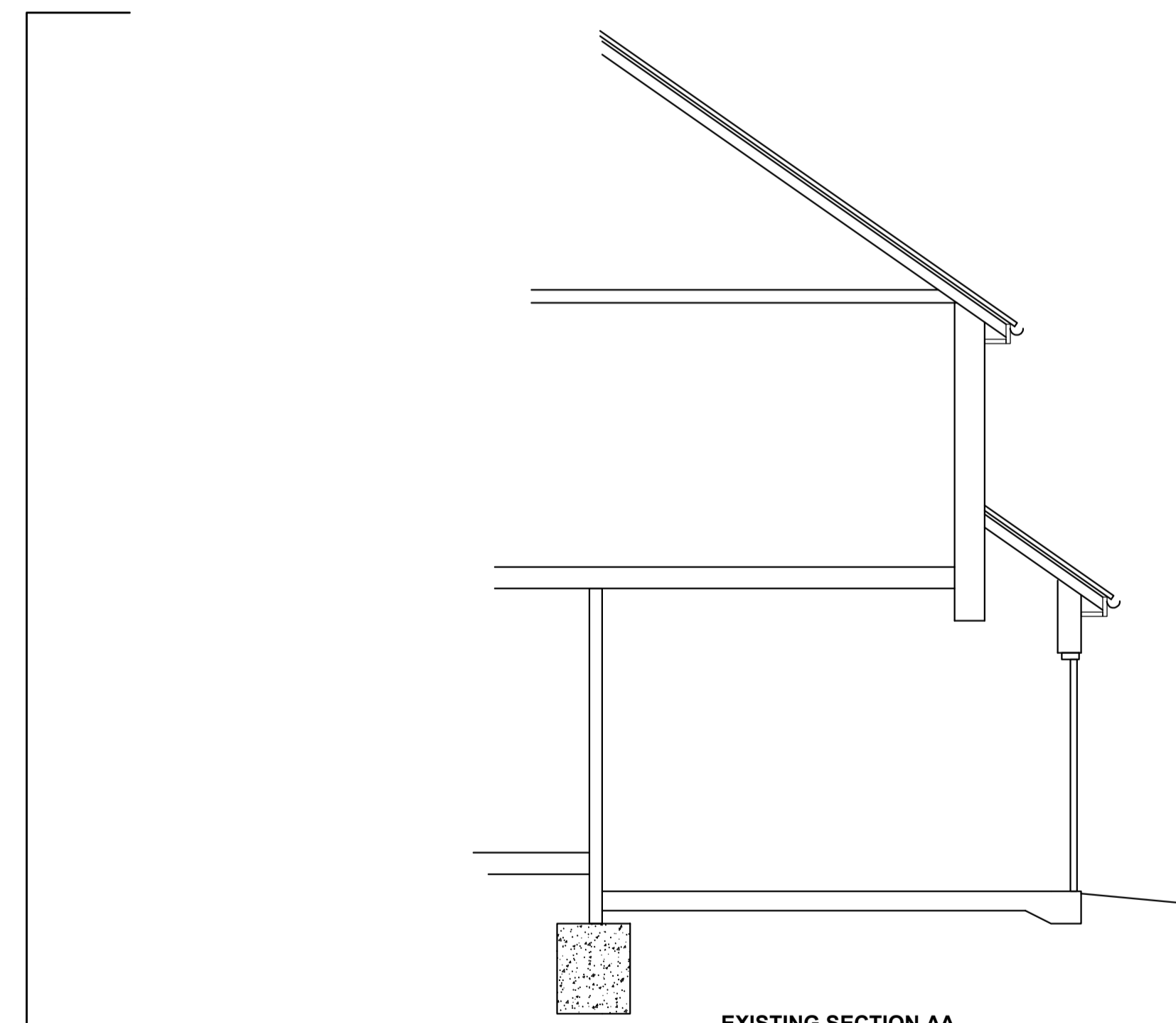

**EXISTING SECTION AA**

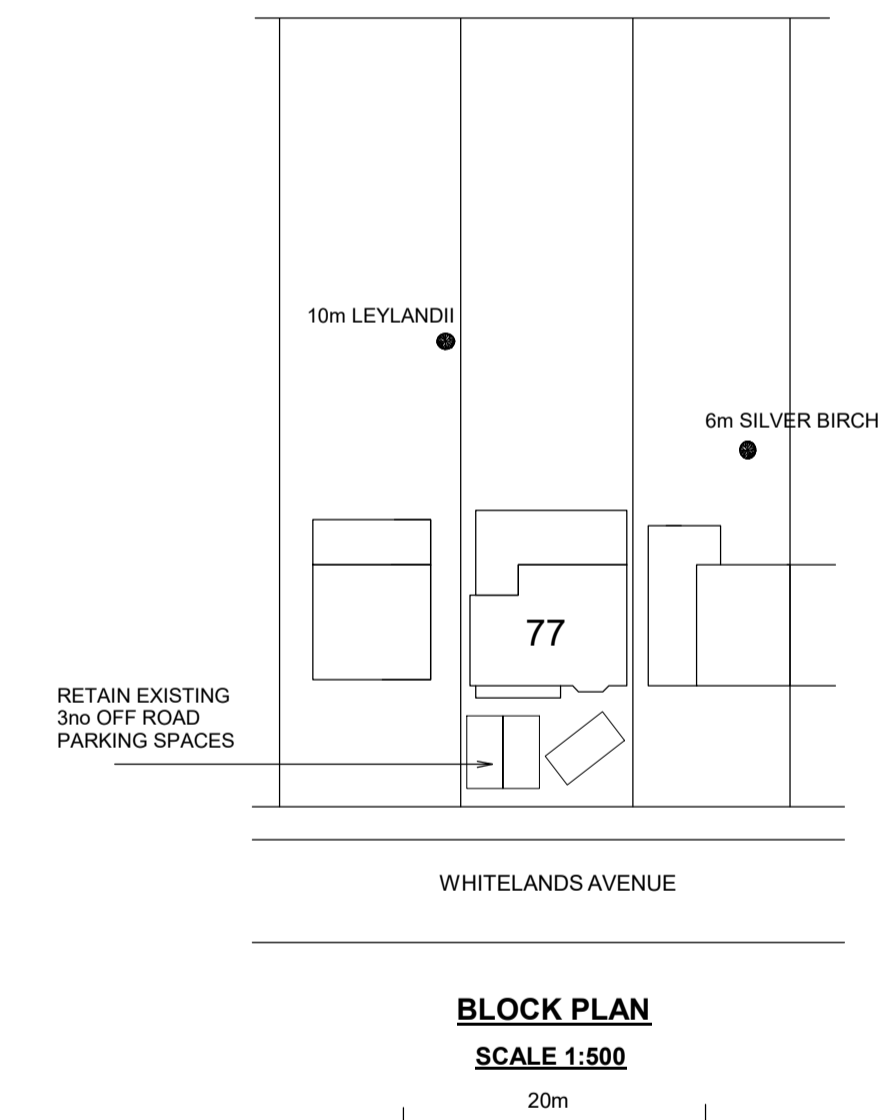

**BLOCK PLAN**  
SCALE 1:500  
20m

77 WHITELANDS AVENUE CHORLEYWOOD HERTS WD3 5RQ

GARAGE CONVERSION

SCALE 1:50 / 1:100 @ A1

MARCH 2024

DRG No. 2350.6

JAMES RUSH ASSOCIATES LTD

54 JOINERS LANE CHALFONT ST PETER  
BUCKINGHAMSHIRE SL9 9AT TEL: 01923 775 761  
EMAIL: jamesrushi@hotmail.com

© COPYRIGHT JAMES RUSH ASSOCIATES LTD

10.00 METRES @ 1:100

5.00 METRES @ 1:50

BOUNDARIES ESTIMATED AND TO BE CONFIRMED ON SITE. ALL NEW WORKS TO BE CONTAINED WITHIN TRUE BOUNDARIES UNLESS STATED OTHERWISE ON PLAN. ALL NEW WORK TO COMPLY WITH CURRENT BUILDING REGULATIONS DIMENSIONS IN MILLIMETRES AND TO BE CONFIRMED ON SITE. ALL STEEL DIMENSIONS TO BE CONFIRMED ON SITE AND NOT BE TAKEN FROM STRUCTURAL CALCULATIONS. ALL GRASS & TREES ARE ESTIMATED AND ARE TO BE CHECKED & CONFIRMED ON SITE BEFORE ANY WORK COMMENCES. CLIENT TO SERVE PARTY WALL ACT NOTICE BEFORE WORK COMMENCES. ALL WORK TO BE CARRIED OUT & SUPERVISED BY COMPETENT OPERATIVES.

DUE TO SURVEY LIMITATIONS EXISTING JOIST SPANS ASSUMED UNTIL CONFIRMED ON SITE. ALL WALLS & PARTITIONS TO BE CONSIDERED LOADBEARING UNTIL OPENED UP ON SITE AND CHECKED BY COMPETENT PERSON TO CONFIRM OTHERWISE. MUST BE CONFIRMED BEFORE ANY WORK COMMENCES. IF STRUCTURAL ENGINEERS DESIGN RELATING TO STRUCTURAL ELEMENTS CONTRACTS ARCHITECTURAL DRAWINGS SPEC - ENGINEERS DESIGN PREVAILS. THIS DRAWING IS FOR PLANNING & BUILDING REGULATION APPLICATION PURPOSES ONLY. BUILDING CLIENT TO APPOINT COM CONSULTANT TO ENSURE WORKS COMPLY WITH COM REGULATIONS BEFORE WORK COMMENCES. SINCE WE HAVE NO ACCESS TO THE DEEDS OF THE PROPERTY IT IS THE RESPONSIBILITY OF THE CLIENT TO ENSURE THAT THE WORKS DO NOT CONTRAVENE ANY RESTRICTIVE COVENANTS CONTAINED IN THE DEEDS.