

Proposed South Elevation - Scale: 1:100

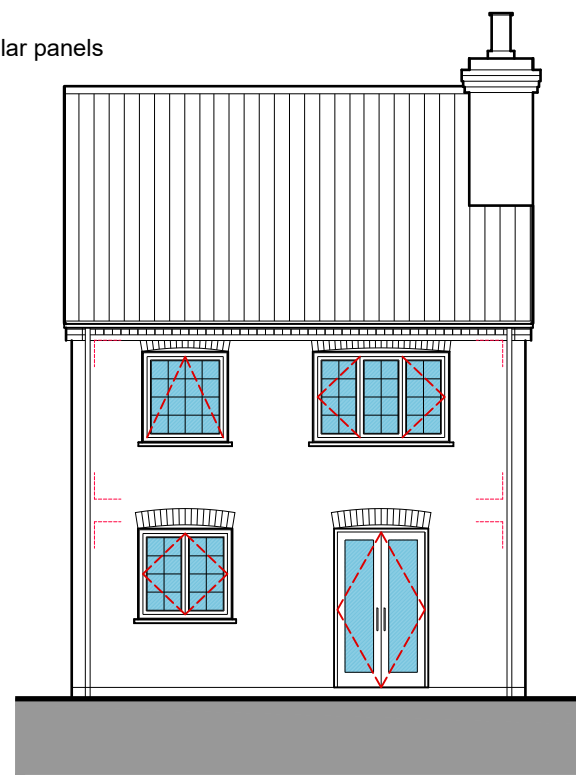

Proposed North Elevation - Scale: 1:100

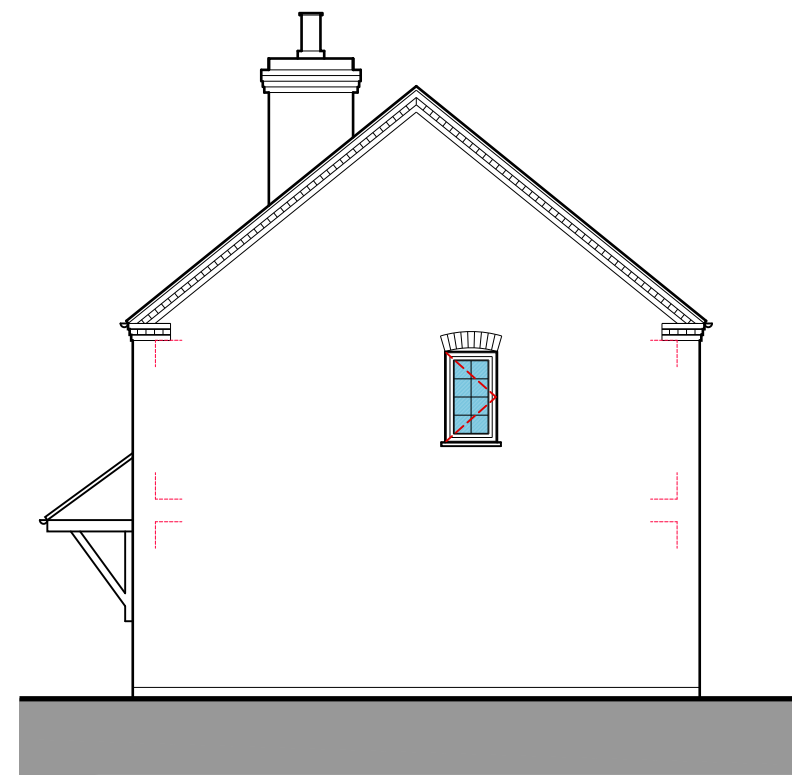

Proposed East Elevation - Scale: 1:100

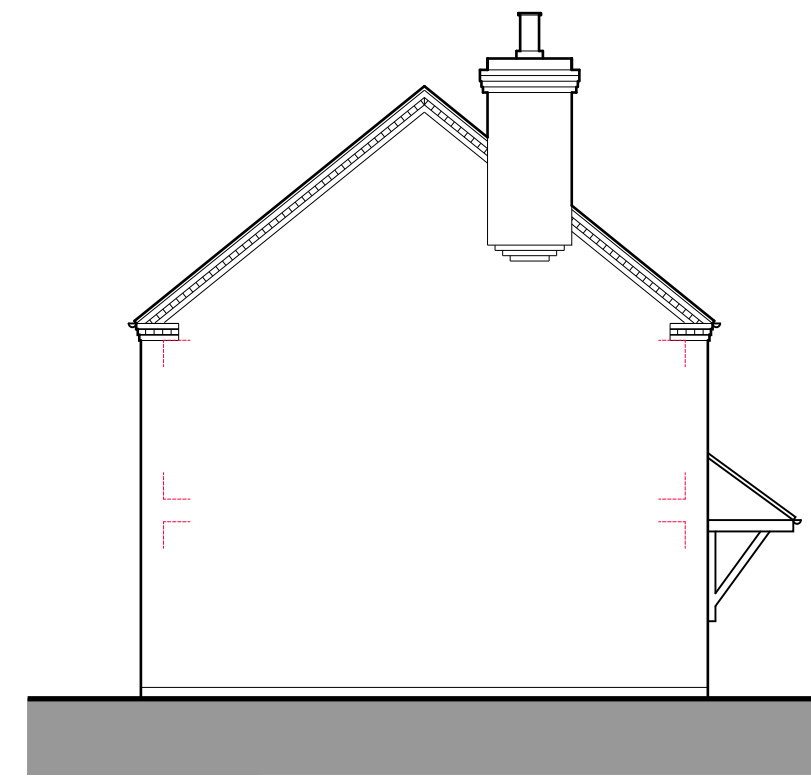

Proposed West Elevation - Scale: 1:100

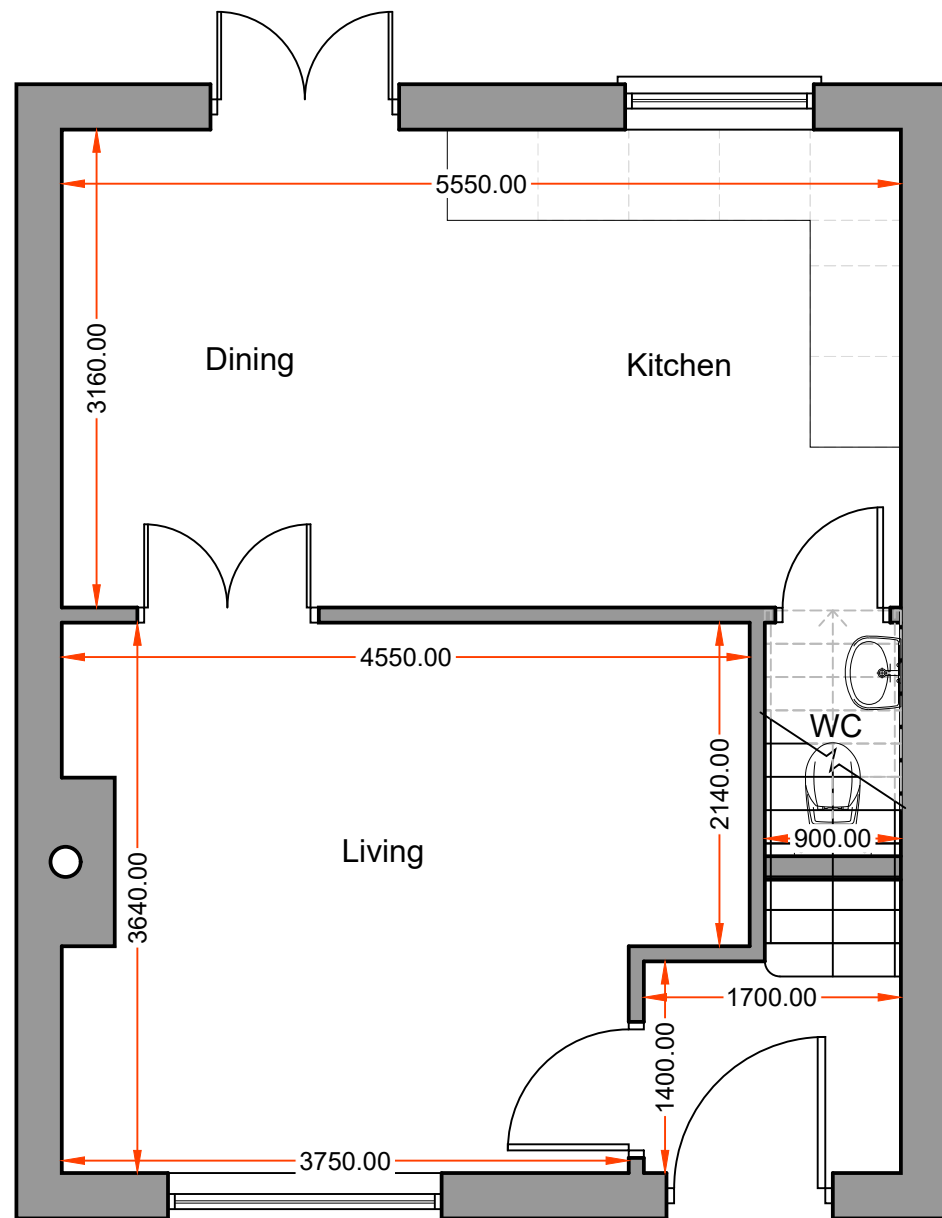

Proposed Ground Floor Plan - Scale: 1:50

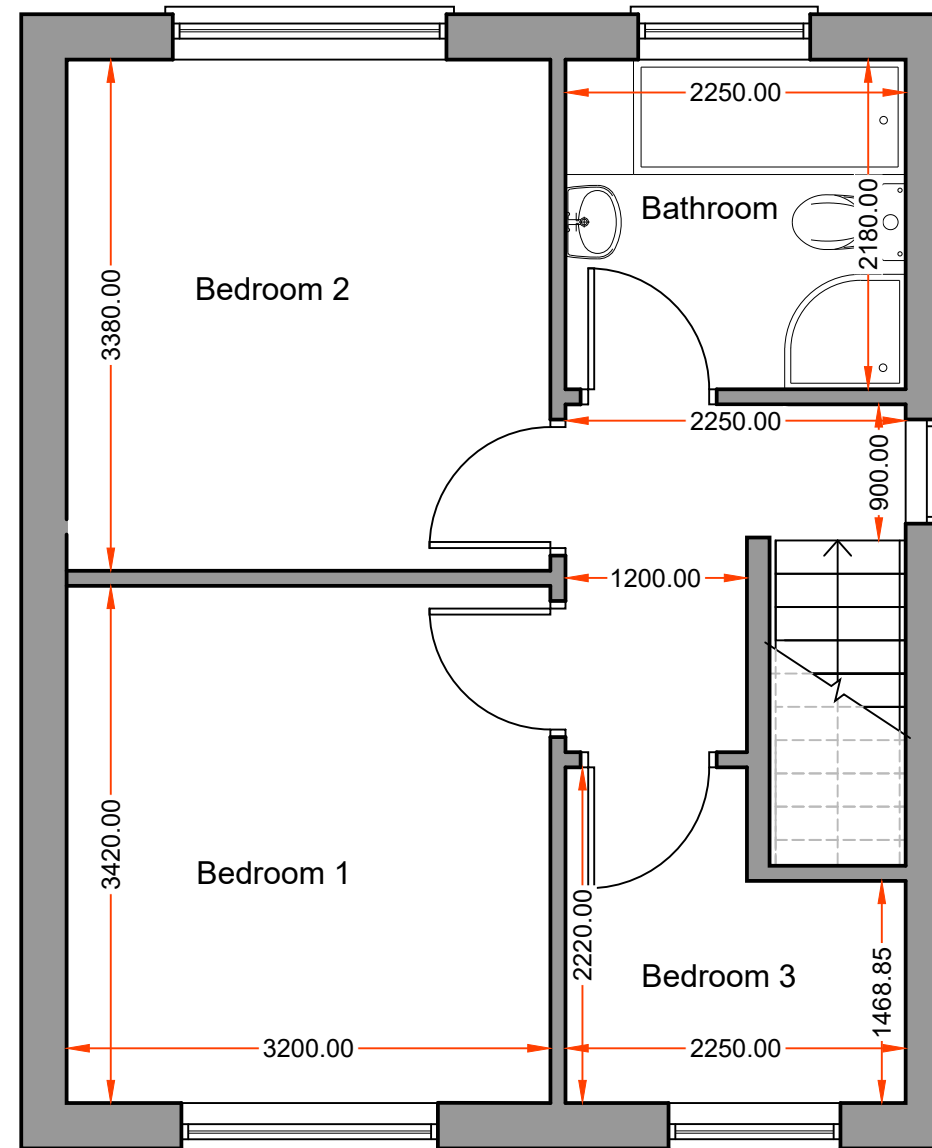

Proposed First Floor Plan - Scale: 1:50

Amendments:
a) 09.11.23 - Dims and window openings added
b) 28.11.23 - Solar panels added

SDA
STEVEN DUNN ARCHITECTS

T: 01526 860757 E: steve@stevendunnarchitects.co.uk
HADLEIGH HOUSE, HIGH STREET, WALCOTT, LINCOLN, LN43SN

PROJECT DETAILS

Proposed Development at
27 Steamer Point Road, Nocton,
Lincoln, LN4 2DA

CLIENT

Mr P. Sowerby

DRAWING TITLE

Proposed Plans For Plot 72a

DATE	DRAWN
November 2022	RM
SCALE	DRNG No.
1:100/1:50 @ A3	2709-A3-01b

Copyright: This drawing and its entire contents are protected under the Copyright (Designs and Patents) Act 1990, and no portion shall be copied, duplicated, or otherwise reproduced and/or transmitted by any means whatsoever, without the prior written consent of the Author. Do Not scale from this drawing. Work to figured dimensions only. All dimensions are to be checked on site prior to commencement of works. Any discrepancies must be brought to the attention of the Architect prior to commencement of works on site.