

SIDE

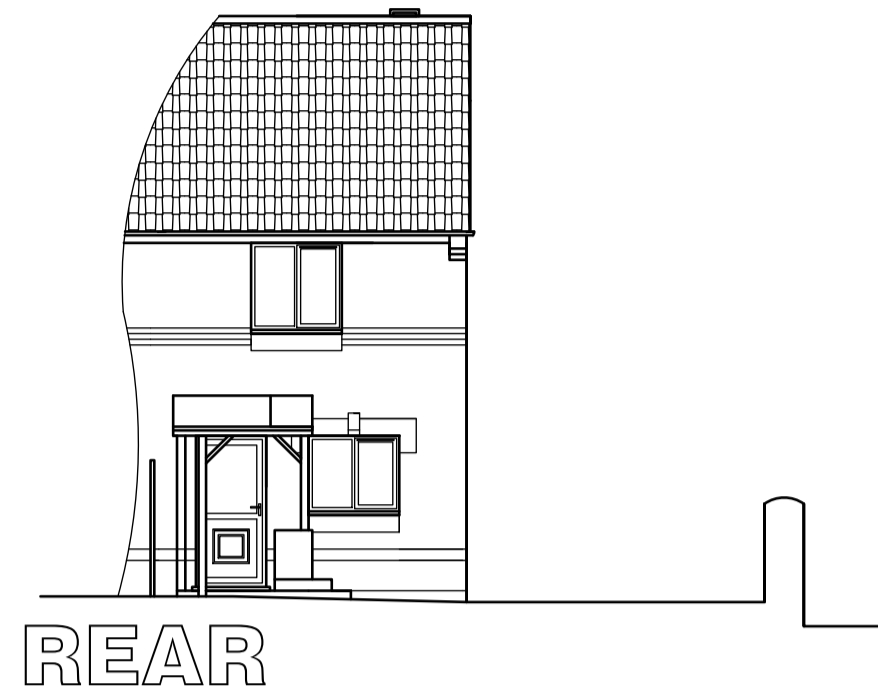

REAR



FRONT

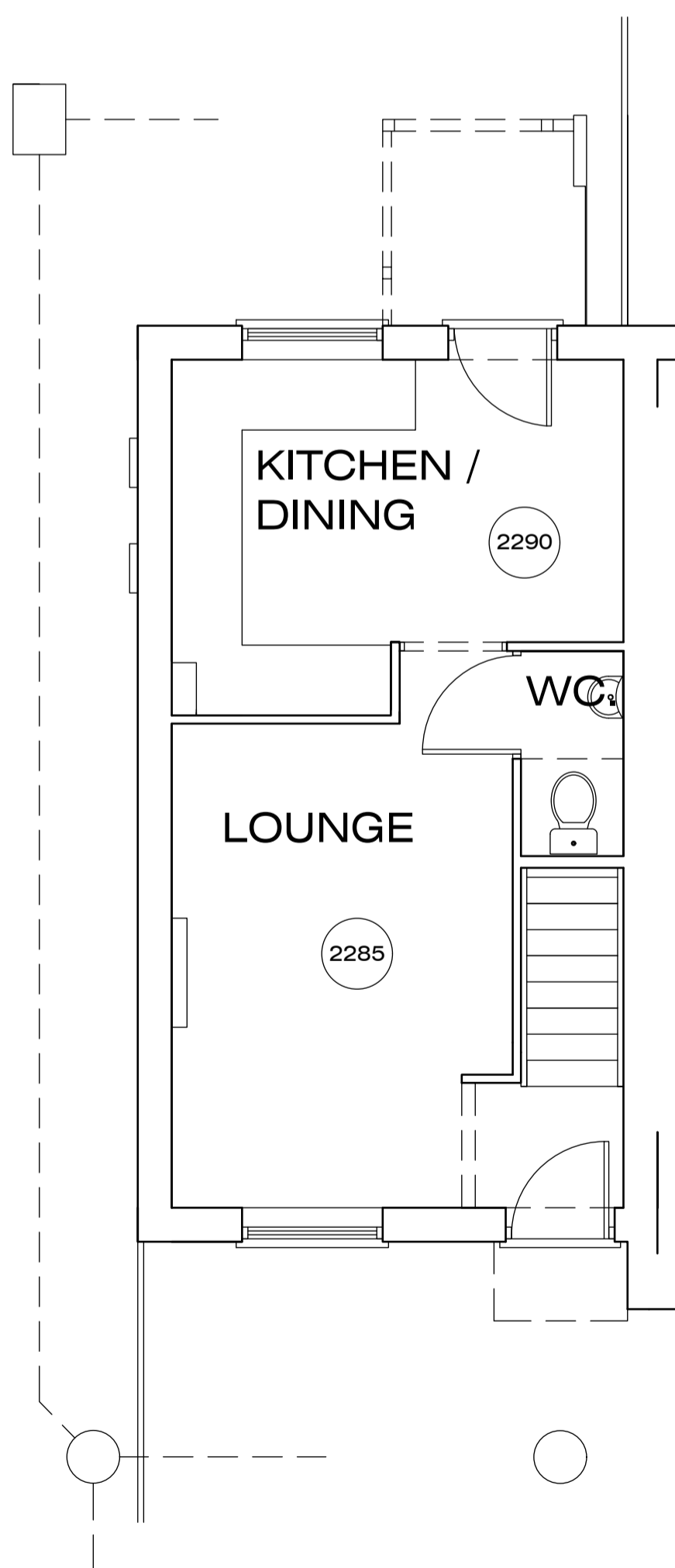
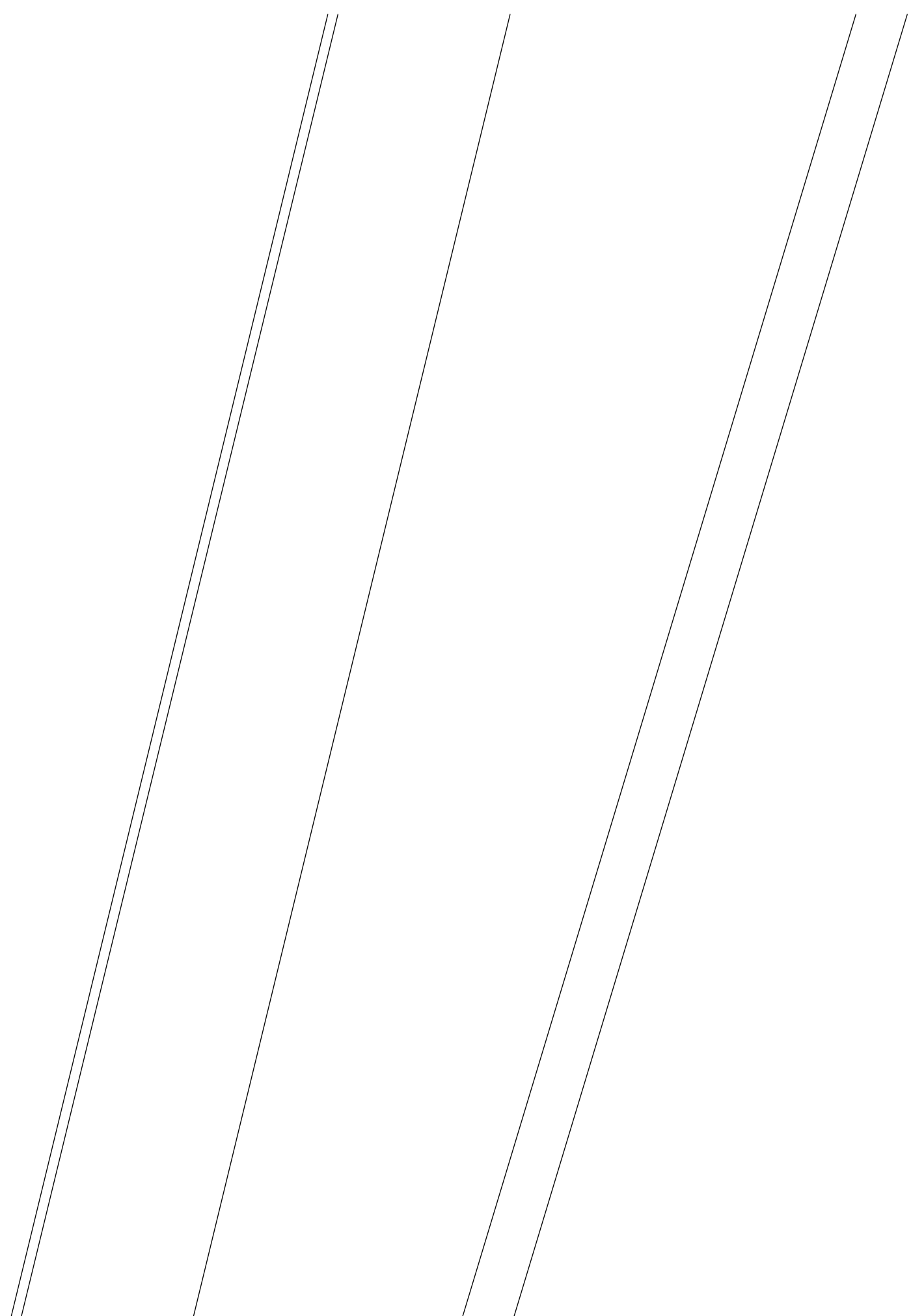

GROUND FLOOR

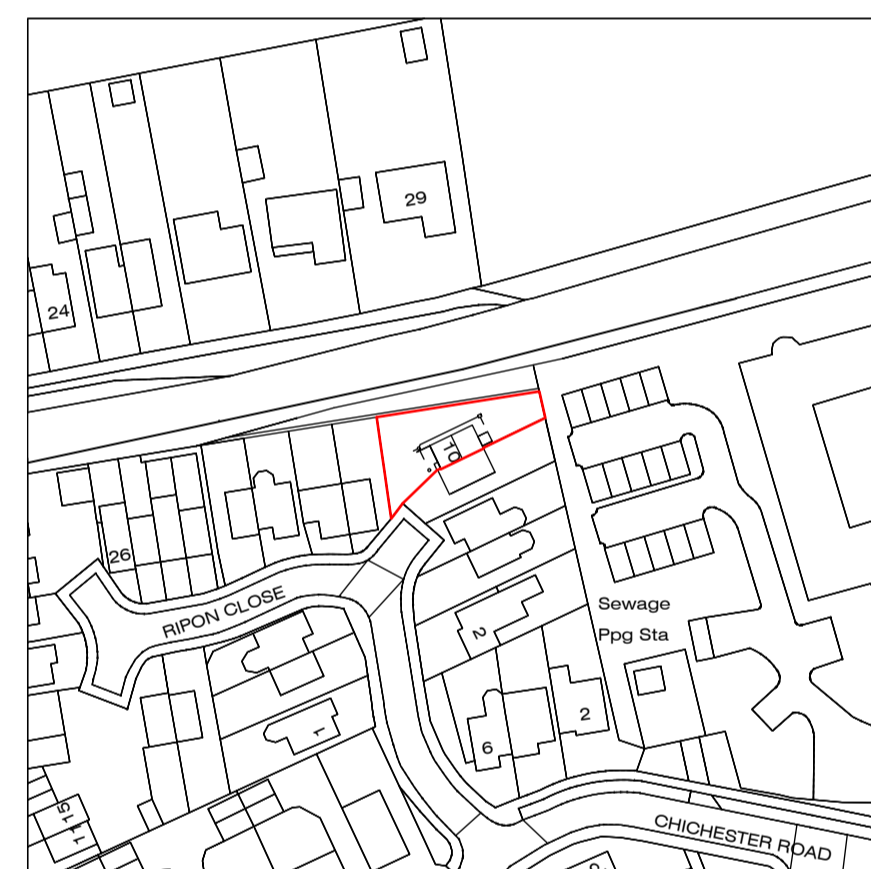

LOCATION PLAN



SITE LAYOUT

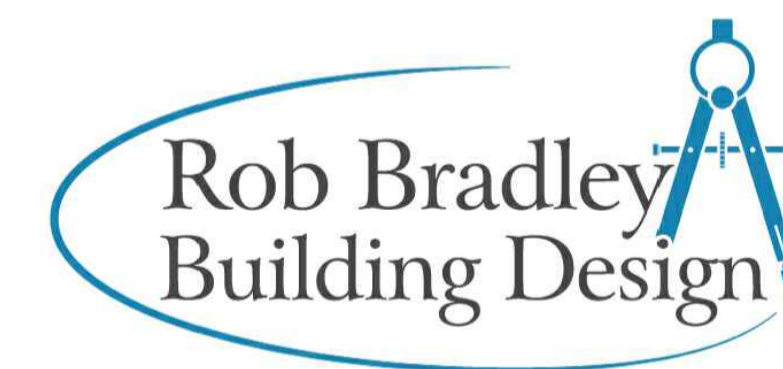

Greetwell Place - 2 Limekiln Way - Greetwell Road - Lincoln - LN2 4US

Project: PROPOSED SINGLE STOREY SIDE EXTENSION
10, Ripon Close, Bracebridge Heath, Lincoln.

Client: Mr & Mrs Bulak

Scale @ A1: 1:50 / 1:100 / 1:500 / 1:1250	Date: Mar.24	Dwg No: 26/24/01
---	-----------------	---------------------

Plan: EXISTING

Revised: