

GROUND FLOOR PLAN

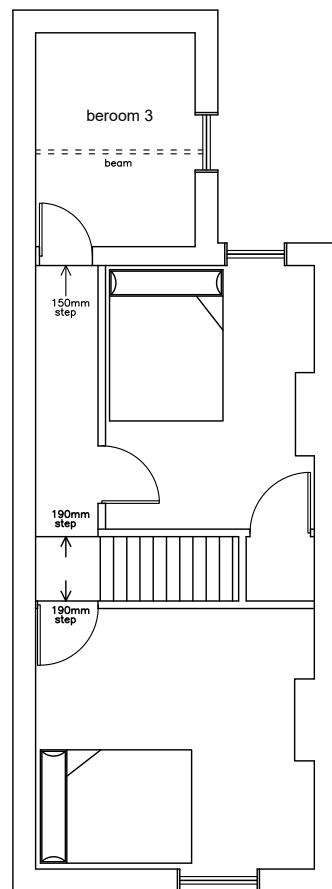

FIRST FLOOR PLAN



LOCATION PLAN

Disclaimer:
This drawing's copyright belongs to Norwich Architects
It cannot be used or copied by any other consultant

All dimensions are to be checked and confirmed
on site prior to commencing work.
Only use indicated dimensions, do not scale from
this drawing

Ensure all pre-commencement Planning Conditions
are discharged prior to commencing work on site.

Ensure any CIL Payments are completed prior
to commencing work on site.

Ensure CDM 2015 Requirements have been fulfilled
prior to commencing work on site.

Rev.



Dragon House
22 Unthank Road
Norwich
NR2 2RA
mob: 07810332098
email: nigel.cooper@norwicharchitects.com

Client :
Mr J. Ewles

Project :
19 Low Road, Drayton, Norwich

Drawing Title:
Existing Floor Plans & Location Plan

Project No. NA-0051	Scale 1:100 & 1:1250
Drawing No. LRD-N-01	Date August 2020