

1 GROUND FLOOR PLAN
1:50

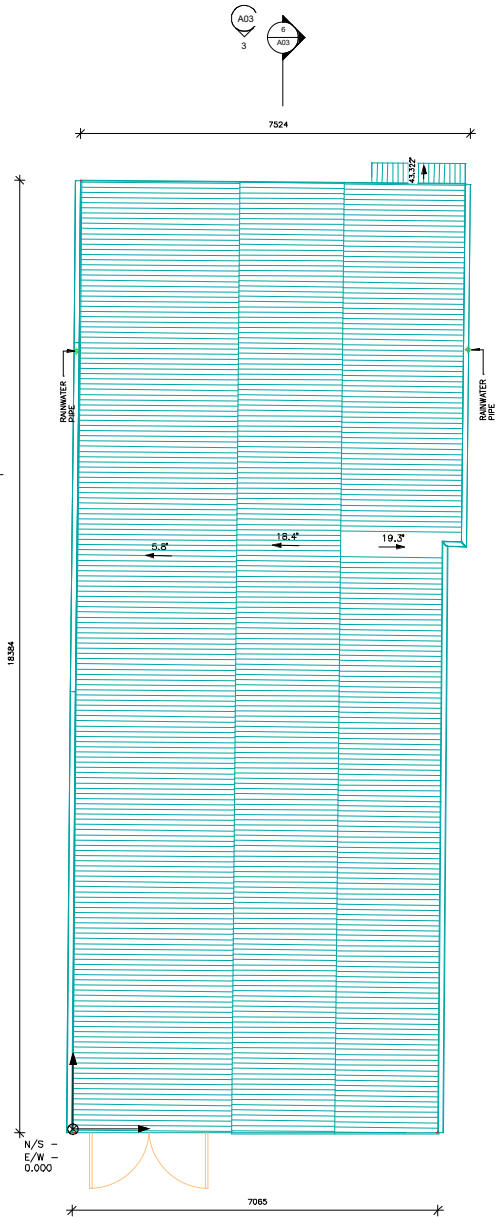

2 ROOF PLAN
1:50

DOOR SCHEDULE_GROUND FLOOR			
Level	Type	Mark	Type
01_Ground	D1	700 x	
01_Ground	D2	780mm	
01_Ground	D3	1800mm	
01_Ground	D4	1080mm	
01_Ground	D5	1200mm	
01_Ground	D6	810mm	
01_Ground	D7	1120mm	
01_Ground	D8	750mm	
01_Ground	D9	1780mm	
Floor		2290mm	

WINDOW SCHEDULE_GROUND FLOOR			
Level	Type	Mark	Type
01_Ground	W1	550 x	
01_Ground	W2	880mm	
01_Ground	W3	880mm	
01_Ground	W4	870mm	
Floor		870mm	

ROOM SCHEDULE_GROUND FLOOR			
Level	Name	Area	
01_Ground	Room	25	
01_Ground	Room	713	
01_Ground	Room	75	
01_Ground	Room	78	
01_Ground	Room	78	
01_Ground	Room	72	
01_Ground	Room	79	
01_Ground	Room	73	
Floor	S	709	m²

- Solid Brick
- Interior Brick
- Wooden Wall
- Concrete
- Wooden
- Thick
- Grass
- Rubble
- Stone
- Gravel
- Small
- Crack
- Block
- Roof
- Thick
- Sheet
- Glass
- Roof

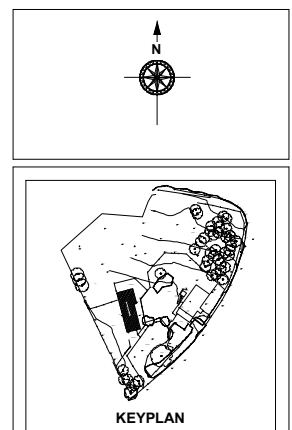

LEGEND

Symbol	Description
AV	Air Valve
BD	Bedroom
BS	Boiler
CB	Cable Box
CH	Chimney
CL	Close Level
CO	Concrete
CTV	Cable Television
CR	Crown
DC	Down Pipe
DR	Drain
ELC	Electricity
EP	Electricity Pipe
ES	Earth Stop
FB	Flashed Band
FR	Fire Register
FP	Flue Pipe
GP	Gas Pipe
GV	Gas Valve
IC	Insulation Cover
IL	Inset Level
JS	Joint Stop
KS	Keys Cutout
LS	Ladder Box
LP	Lamp Post
MH	Manhole
MR	Manhole
NP	Neat Name Plate
CH	Chimney
OSDM	Overhead Manhole
PM	Parking Meter
RP	Road Sign
SC	Show Clock
SS	Stump Level
SV	Stake Valve
TAB	Table
TCB	Telephone Call Box
TL	Traffic Light
TP	Telephone Pole
UP	Upstand Pipe
UL	Under to Bit
VF	Vent Pipe
WL	Water Level
WM	Water Meter
WO	Wash Out

LEGEND

Symbol	Description
CP	Chained Piling
CP	Chain Piling
HM	Horizontal Manhole
SH	Shank Hole
PS	Pole
PS	Pole & Wire

Drawn by: IA, Surveyed by: JT, Checked by: JT

Date: 26.02.24
 Scale: As indicated
 Sheet Number: A02
 Sheet Name: Floor Plan

Client: Couby Interiors Ltd

Drawing Number: ALS10044
 Project: Staithe Farm House, Staithe Peter, Beccles, NR34 0DE

CLIENT

Norfolk Office: 30 Gardyn Croft, Taverham, Norwich NR8 6UZ
 Suffolk Office: 143 Denmark Road, Beccles, Suffolk NR34 9DW

Tel: (01603) 749600
 e-mail: mail@als-surveys.com
 Website: www.als-surveys.com

