

PROPOSED NORTH ELEVATION  
1:100

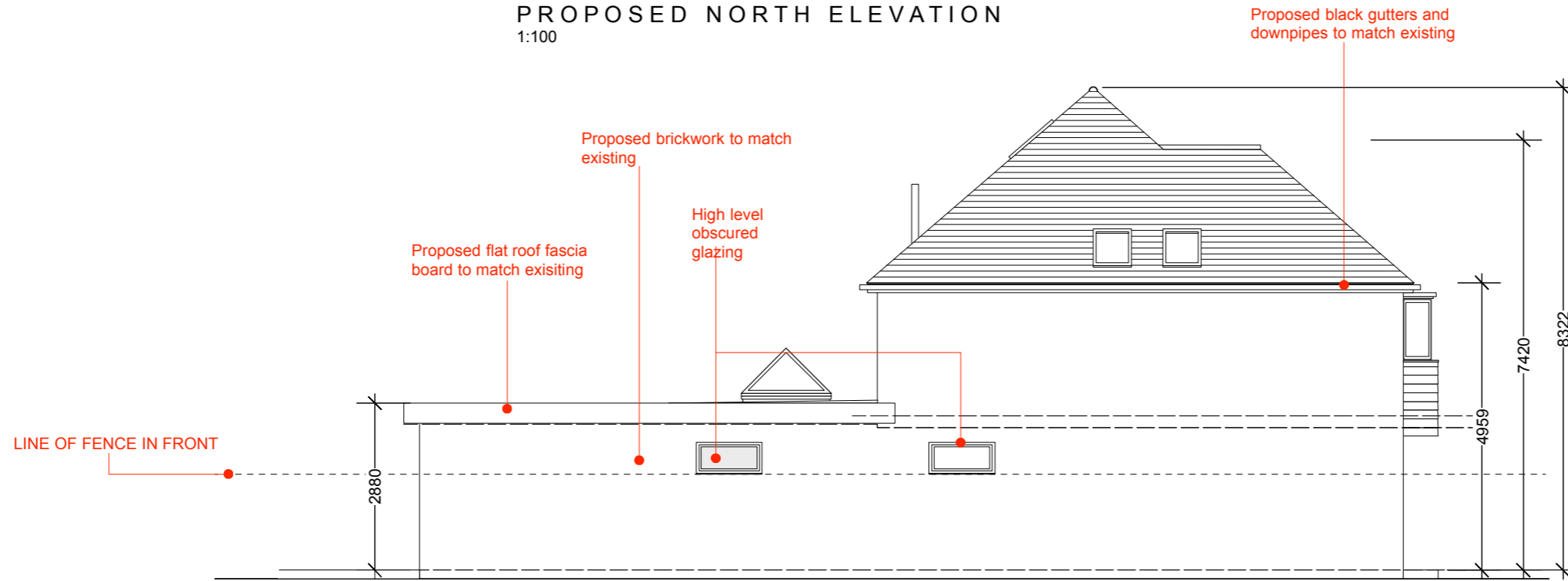

PROPOSED EAST ELEVATION  
1:100



**REV A: 25/03/23** - REVISION OF EAST BOUNDARY WALL TO SET BACK TO PROVIDE DISTANCE FOR ROOF OVERHANG  
**REV B: 22/02/24** - Updated elevations with new rooflights  
 - Updated elevations with new flat roof over front bay window and reduced roof overhang

Do not scale from this drawing. Figured dimensions are taken to structure unless indicated otherwise. All dimensions to be checked on site prior to commencement of work. Drawing to be read in conjunction with all other Architect's drawings, Consultant's and Specialist's drawings, construction notes and specifications.



Project	EXTENSION AND ALTERATIONS	Location	49 BROADWAY, LINCOLN	Drawing name	PROPOSED ELEVATIONS P1	Drawing number	265 PL - 110	Paper	A3	Scale	1:100	Date	02/23	Rev	B
---------	---------------------------	----------	----------------------	--------------	------------------------	----------------	--------------	-------	----	-------	-------	------	-------	-----	---

