

6 Bedroom HMO floor plan

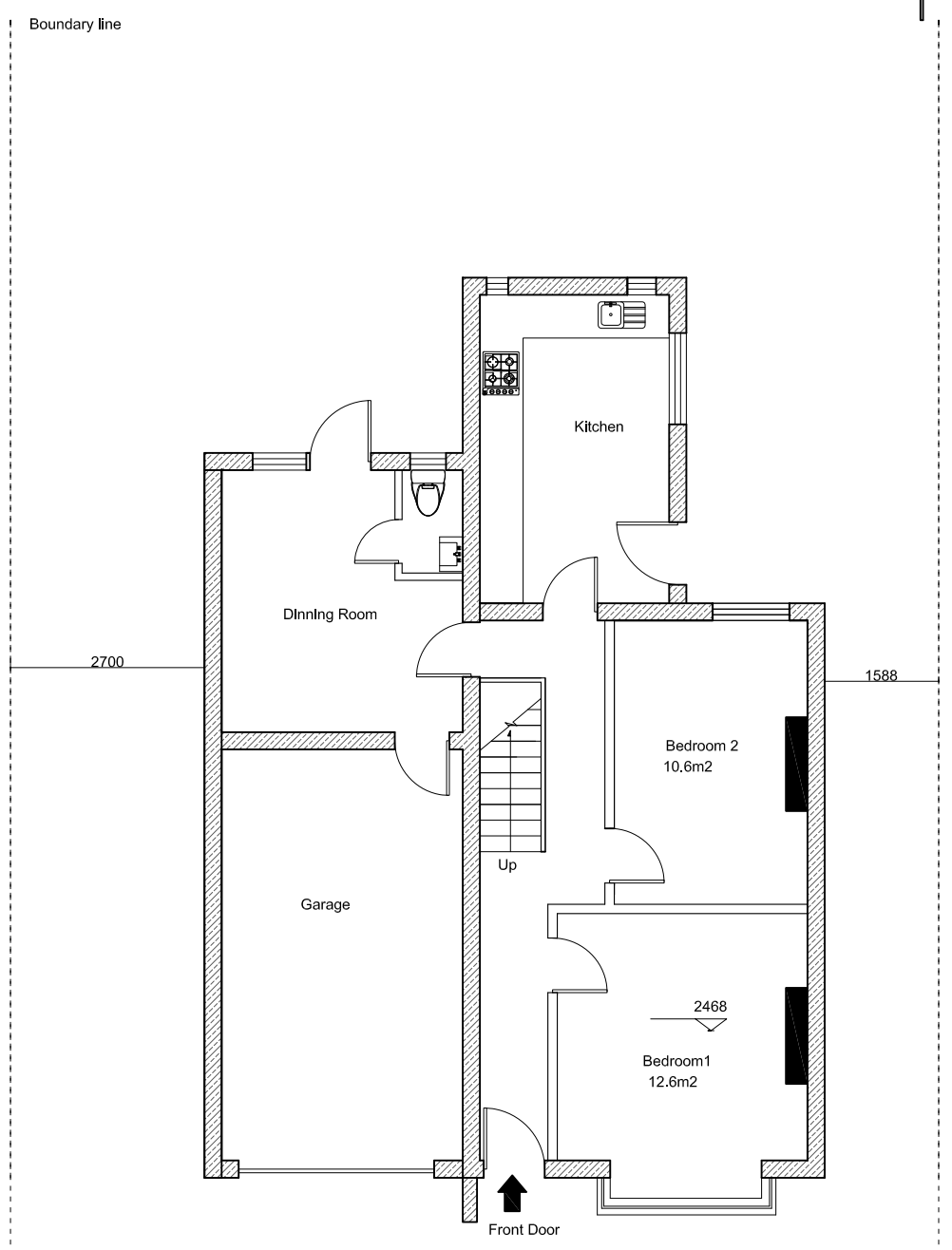

Proposed Ground Floor Plan 1-100 @ A3 82.3m²

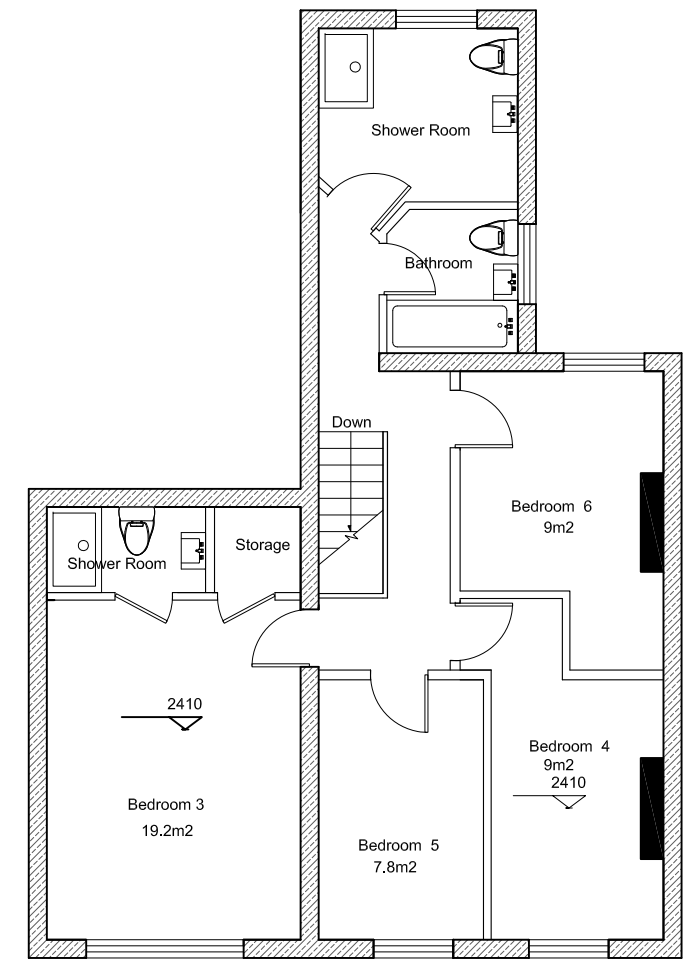

Proposed First Floor Plan 1-100 @ A3 66.8m²

- | | | | | |
|----------------------------------|-------------------------|-------------------------------|---------------------------|--------------------------|
| (SD) Smoke detector & fire alarm | (IP) Indicator Panel | [FD30] 30 Min Rated Fire Door | [Hatched] Existing Walls | (⊕) Spot Lights |
| (HD) Heat Detector | (CP) Manual Call Point | [FD60] 60 Min Rated Fire Door | [Brick] Brick Walls | — Track Lights |
| (H2O) H2O Extinguisher | [EL] Emergency lighting | [Air Con] Air-conditioning | [New Stud] New Stud Walls | ⋯ Concealed strip lights |
| (CO2) CO2 Extinguisher | [FB] Fire Blanket | [Vent] Ventilation | [Shelving] Shelving | (○) Pendant lights |

CLIENT	Mr Gordon Chen	DRAWING NO.	DESIGNED BY	SCALE
PROJECT ADDRESS	71 Bushey Road Sutton SM1 1QR	P-02	Mr Zhao	1:100
			APPROVED BY	DATE
				17/03/24