

FLOOR PLAN
1:50

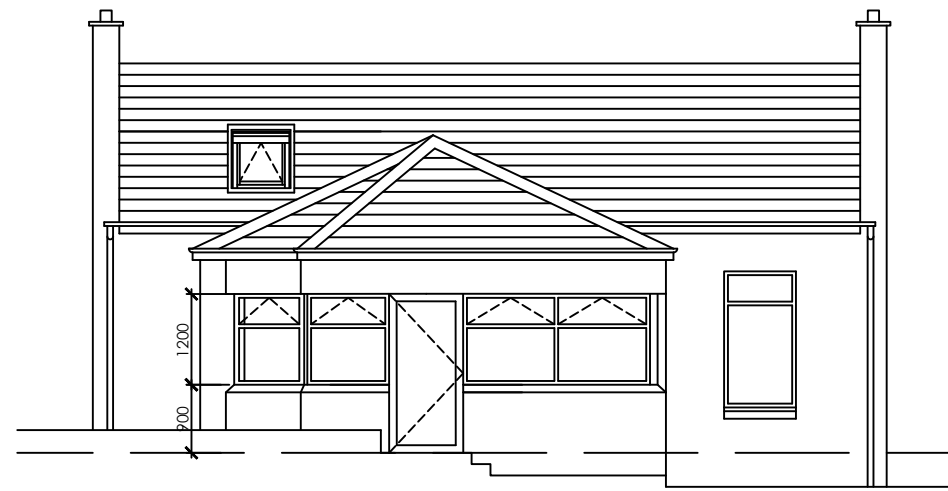

FRONT ELEVATION AS PROPOSED
1:100



REAR ELEVATION AS PROPOSED
1:100

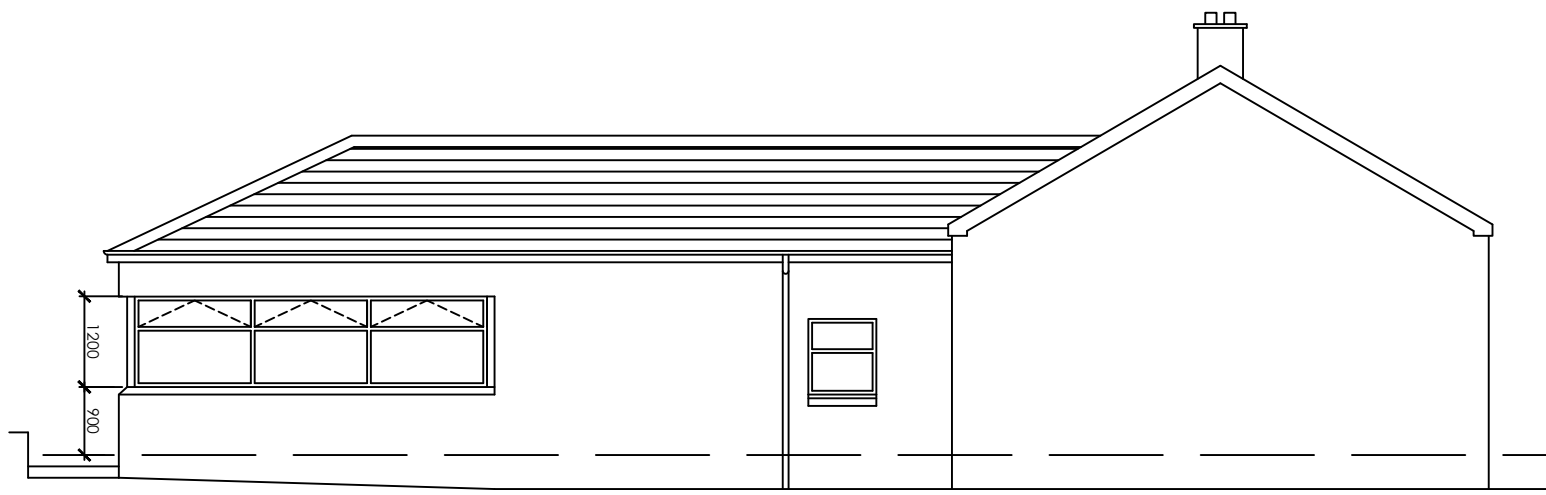

SIDE ELEVATION AS PROPOSED
1:100

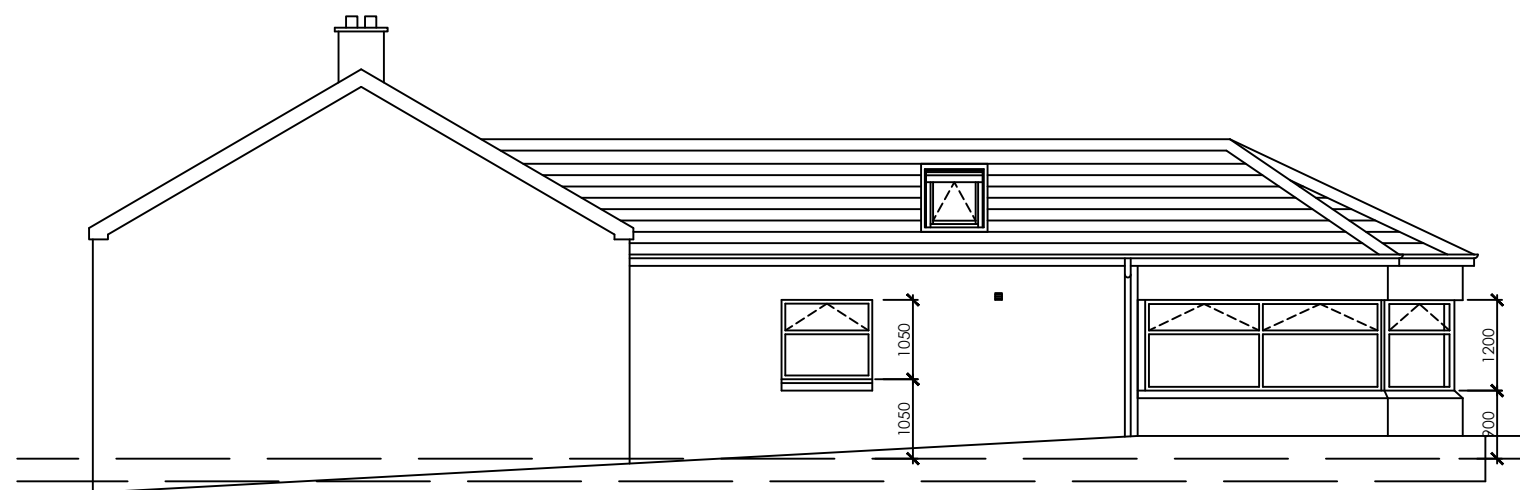

SIDE ELEVATION AS PROPOSED
1:100

FINISHING MATERIALS:
 All materials to match existing.
 Roof - Marley Wessex Roof Tile, Smooth Grey.
 Gutters & Downpipes - Brown UPVC.
 Walls - White Render.
 Windows - Brown UPVC.
 Basecourse - White Smooth Render.

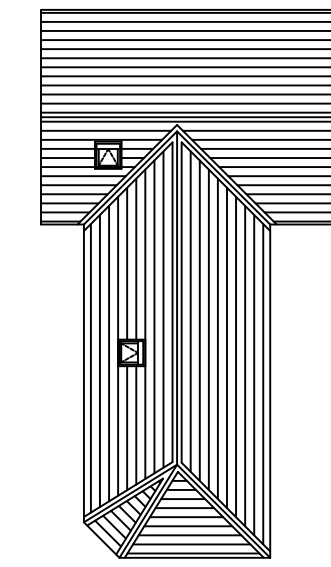

ROOF PLAN AS PROPOSED
1:250

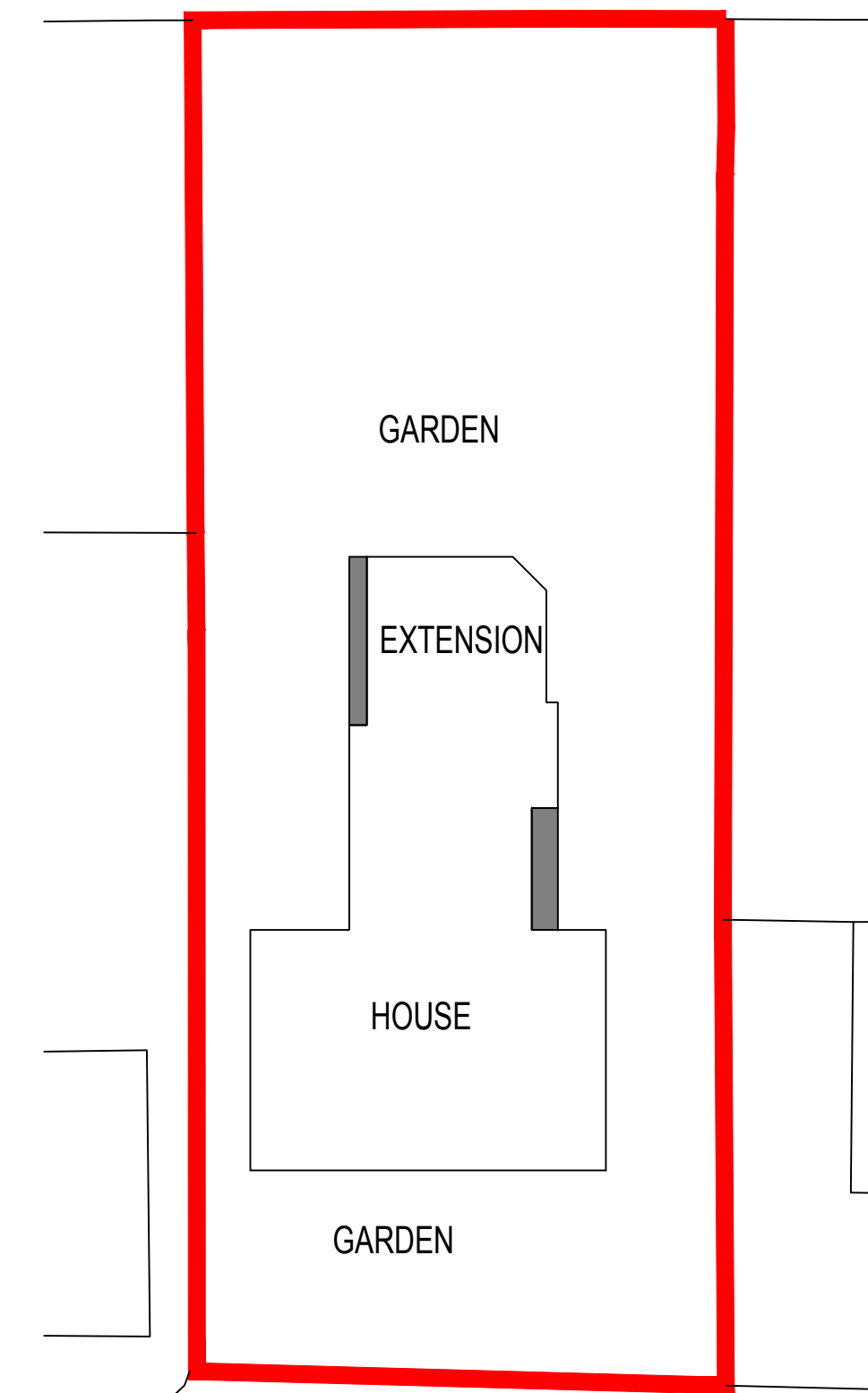

SITE PLAN AS PROPOSED
1:200

Barry Kerr - Architectural Services
 24 Dalmellington Road, Ayr, KA7 3PZ.
 Tel: 07878183023
 bkas@btinternet.com

MR. & MRS. M. HANNAH 55 TOWNFOOT, DREGHORR, KA11 4EH.	AS PROPOSED	AS NOTED @ A1
INTERNAL ALTERATIONS & CONVERSION OF EXISTING CONSERVATORY	HANNAH - 002 PLANNING REV A	DEC 23