



FRONT ELEVATION



REAR ELEVATION

ELEMENT	MATERIAL	COLOUR
Roof	: Slate	Smooth Black
External walls	: Acrylic polymer render	Cream
	: Natural stone	
Windows / Doors	uPVC	Timber/Grey
Gutters & RWP	uPVC	Grey
Facias & Soffits	uPVC	Grey

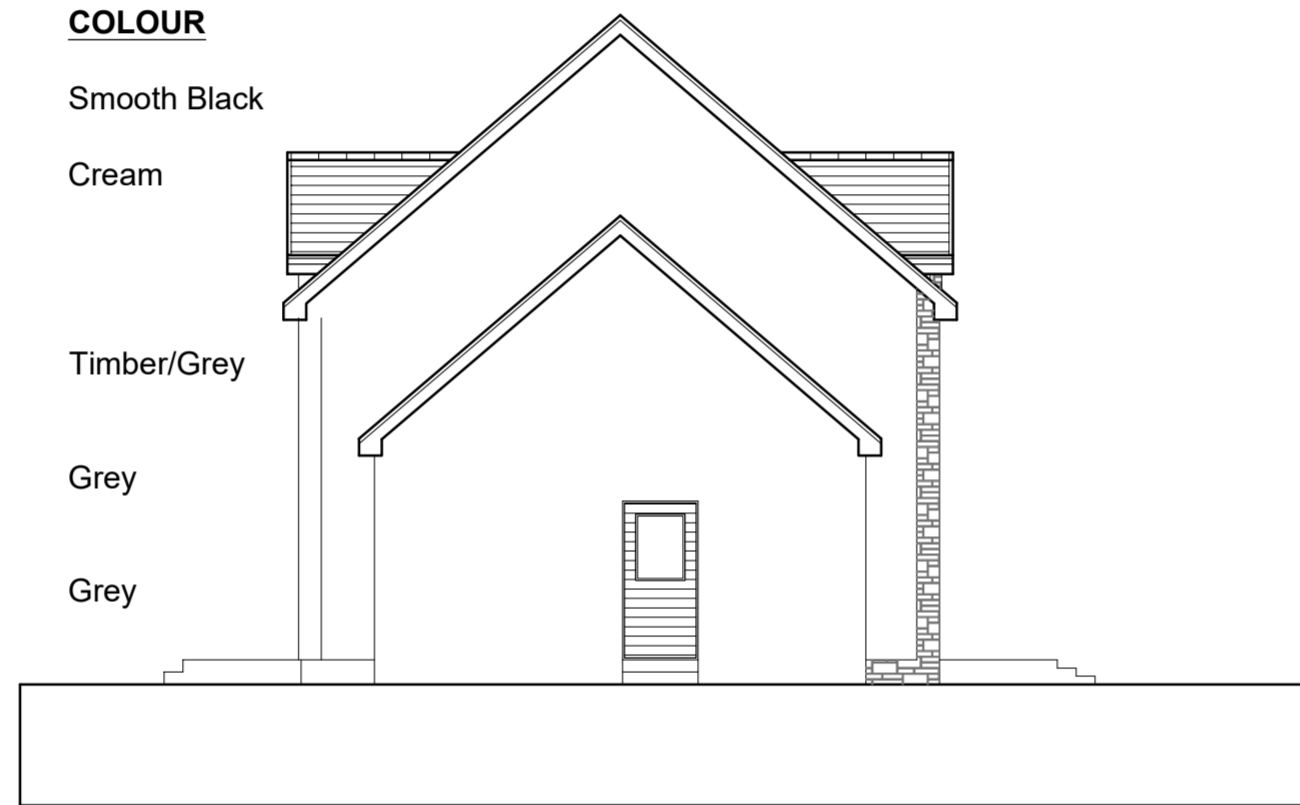

SIDE ELEVATION

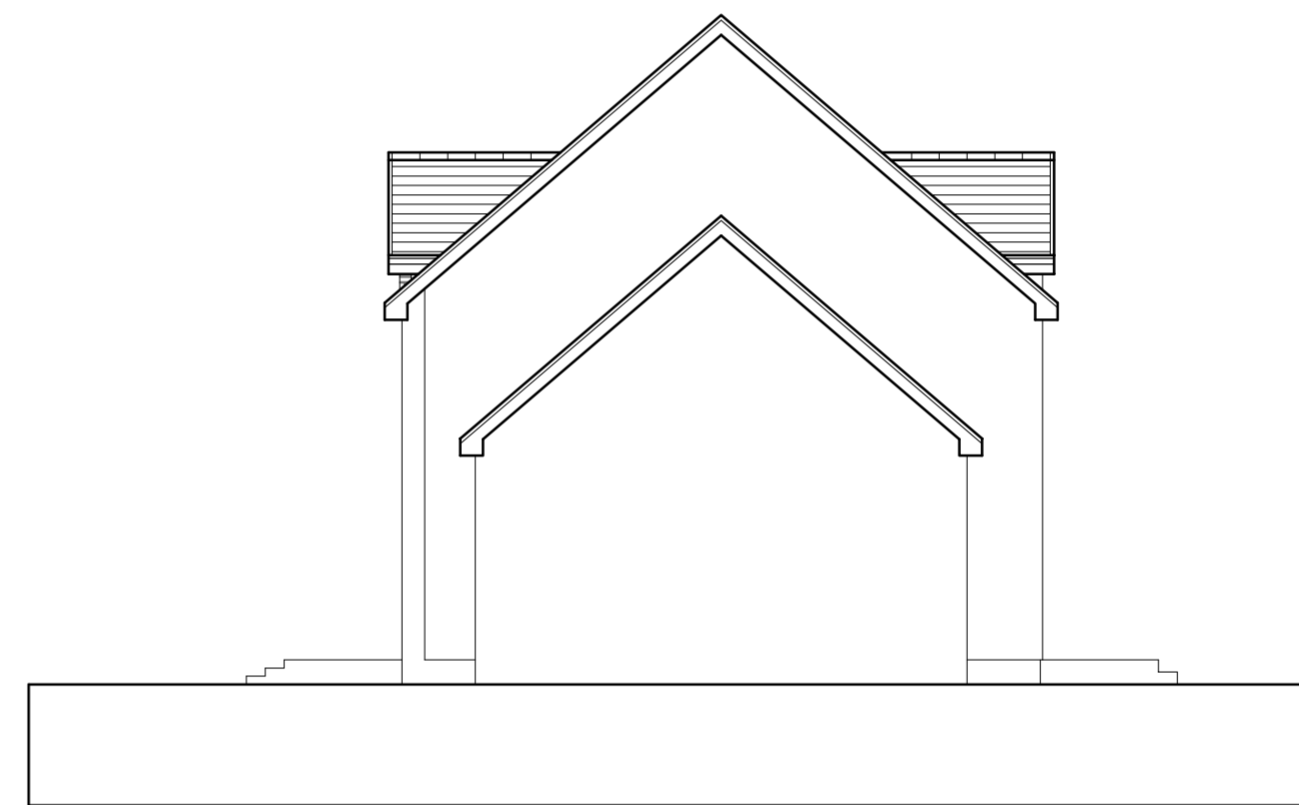

SIDE ELEVATION

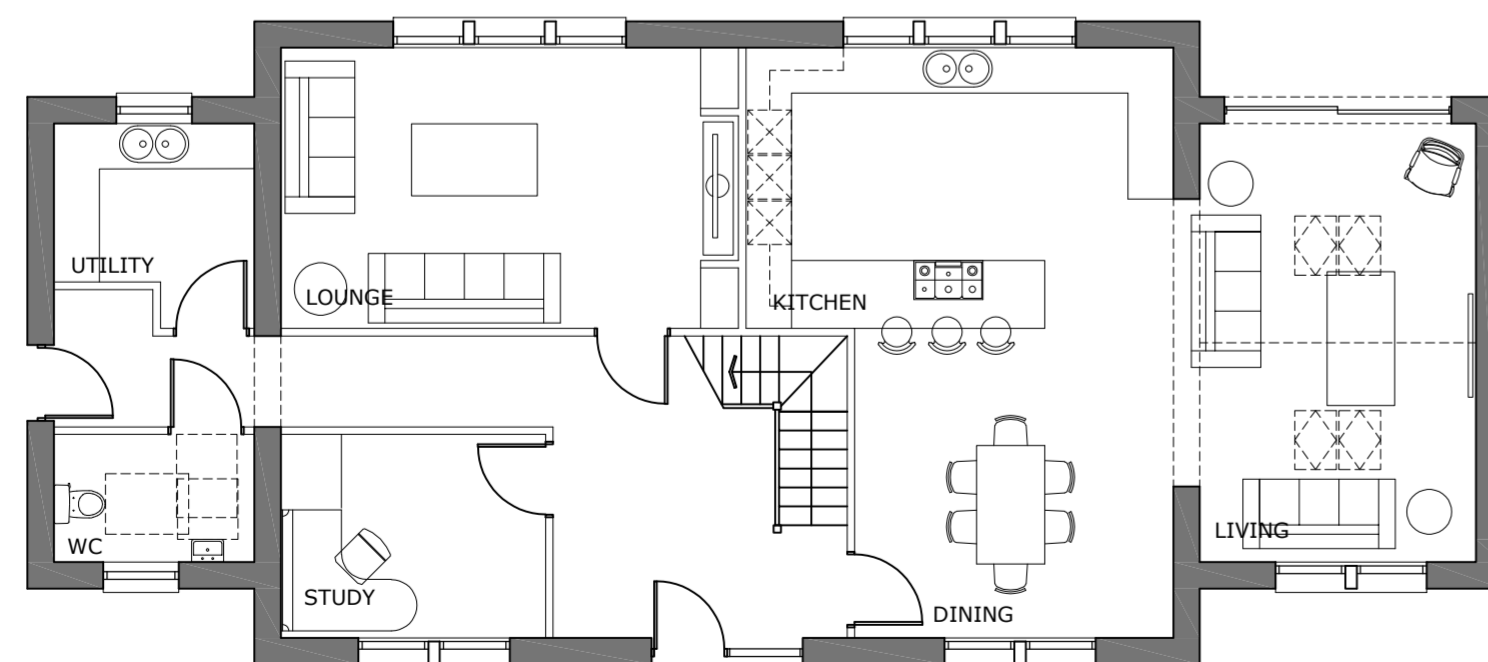

GROUND

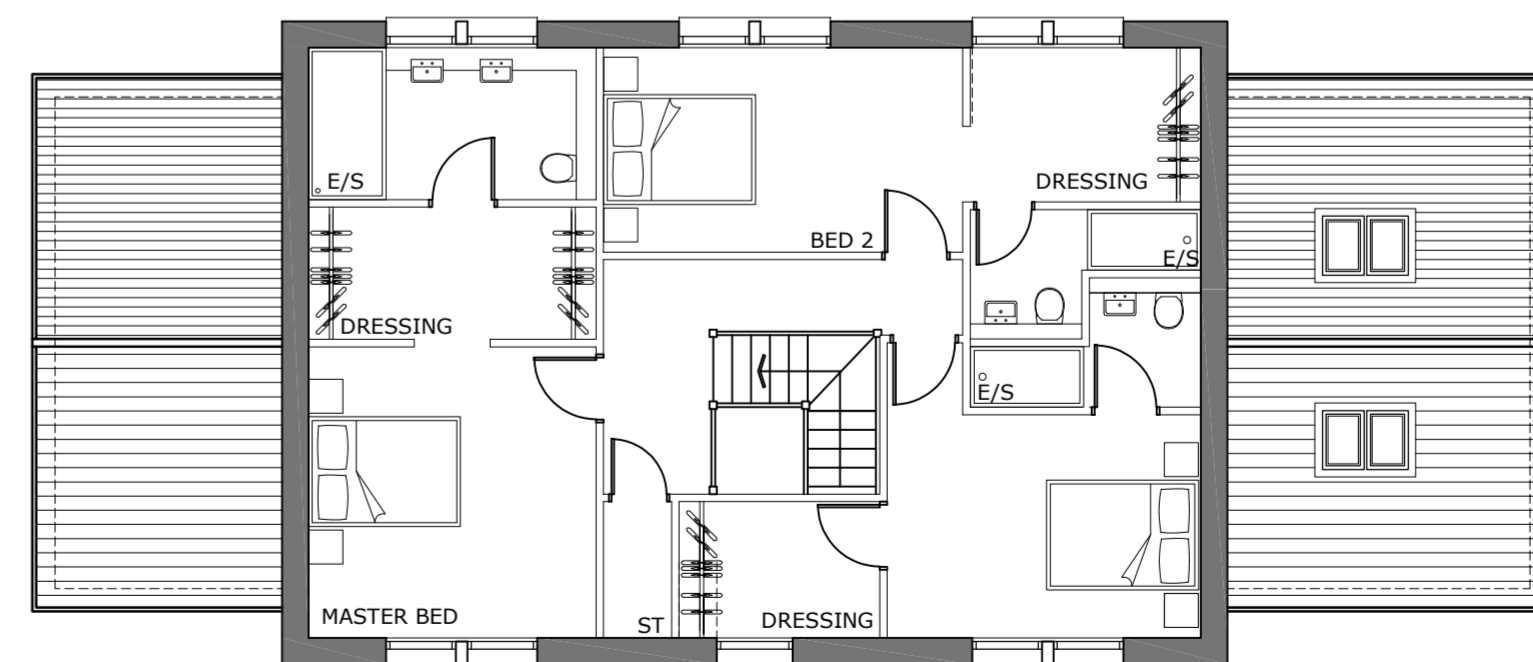

FIRST

NOTES
 1. Do NOT scale from this drawing.
 2. All dimensions to be confirmed by the Contractor by site measure prior to work commencing, or fabrication or ordering of any components.
 3. In the case of any discrepancy, always refer to the Architect.

Client
 Mr & Mrs Hamilton

Project
 Proposed Development
 Ladygill Rd, Robertson

Title
 Proposed Floor Plans
 & Elevations

Job No	Size	
H75.01	A2	
Drawing No	Rev	
L(2-) 01	A	
Date	By	Scale
Feb '24	GM	1:100

Autocad Reference

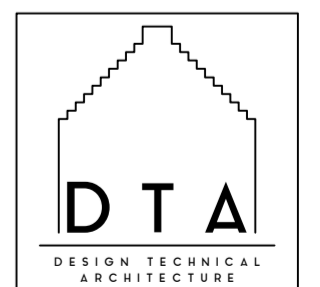

9 MONTGOMERY STREET
 THE VILLAGE
 EAST KILBRIDE
 GLASGOW
 G74 4JS
 TEL : 01355 260909
 HELLO@DTA.SCOT

©2024 COPYRIGHT OF DTA



PLANNING