

Front Elevation - se

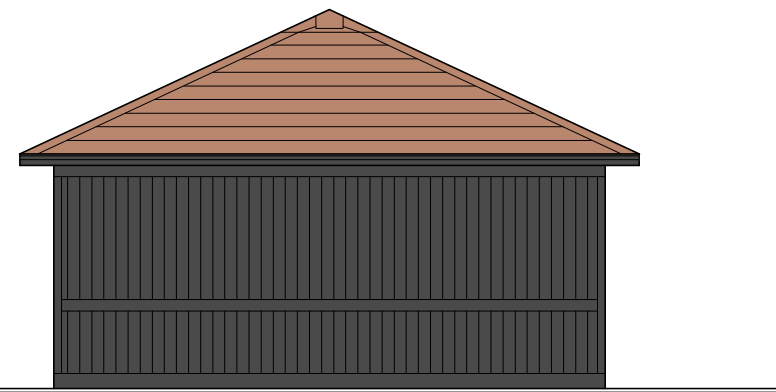

Side Elevation - ne

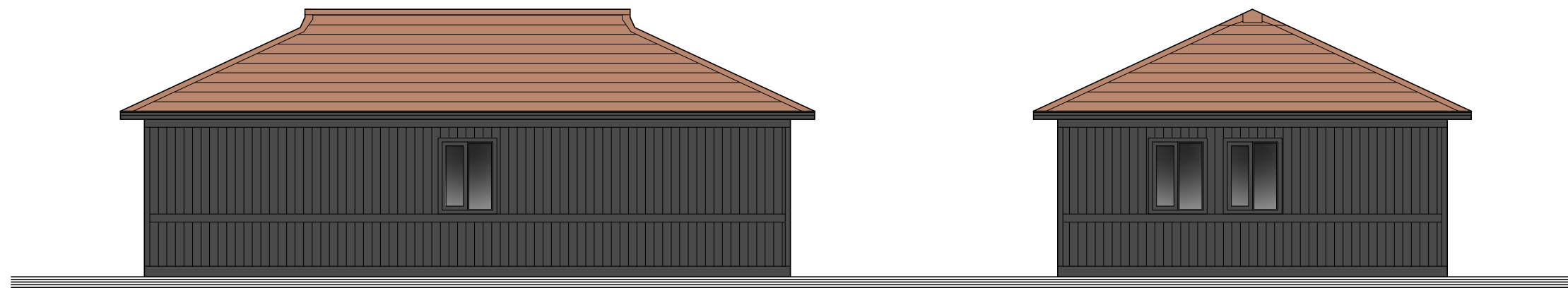

Rear Elevation - nw

Side Elevation - sw

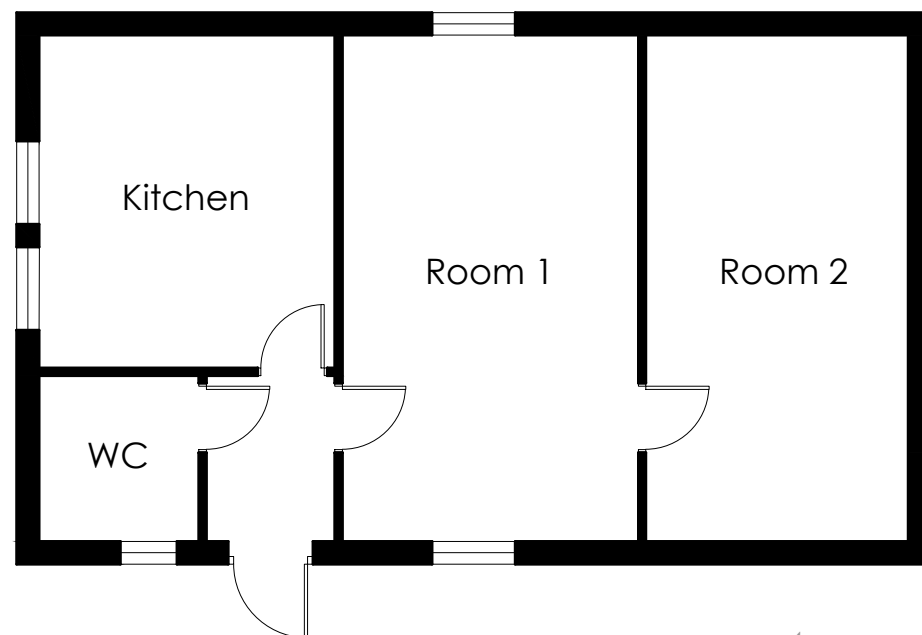

Floor Plan
(not measured)

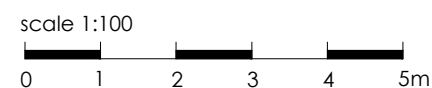

LAST & TRICKER
PARTNERSHIP

3 Lower Brook Mews,
Lower Brook Street
Ipswich, Suffolk, IP4 1RA
01473 252961 / 01473 233129
www.lastandtricker.co.uk
info@lastandtricker.co.uk

Client: **Trumpington Estates**

Project: **Conversion of existing recording studio to offices at Buxhall Business Park, Buxhall, IP14 3DJ**

Drawing: **Building 4 Indicative Floor Plan & Elevations - as Existing**

Date: **Mar '24** Scale: **1:100 at A3** Drawn: **BR**

Job No: **5913** Drwg No: **11** Revision: **-**