

Front Elevation - se

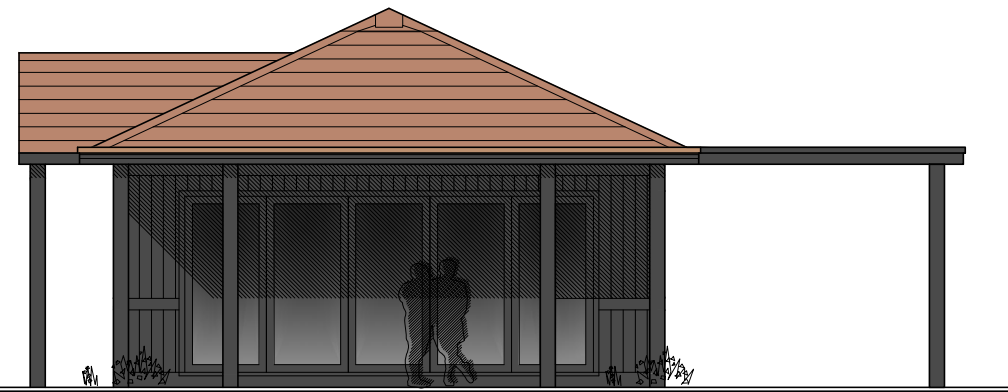

Side Elevation - ne

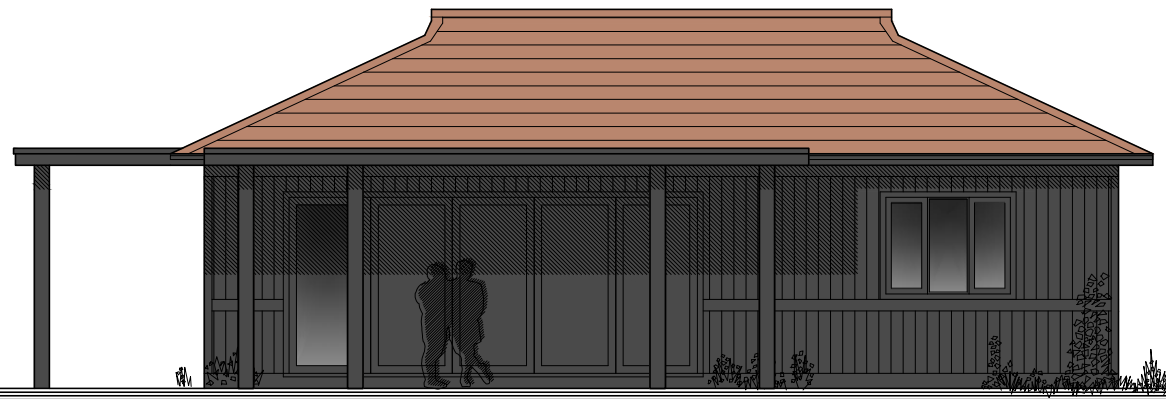

Rear Elevation - nw

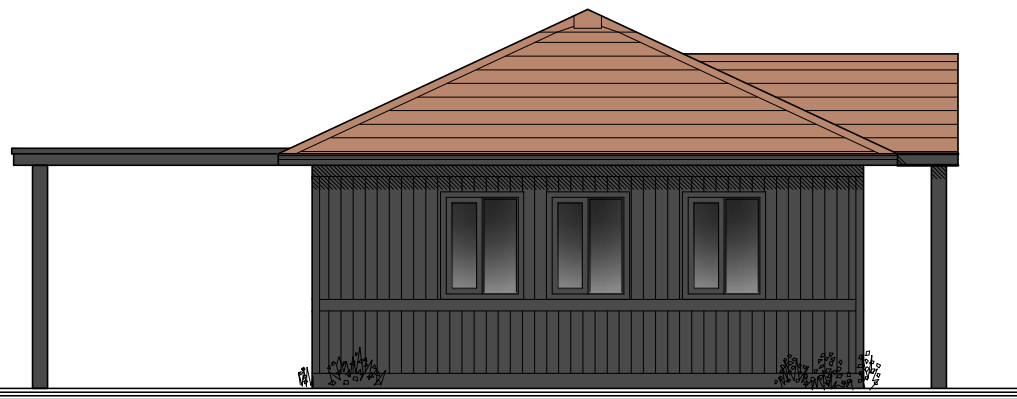

Side Elevation - sw

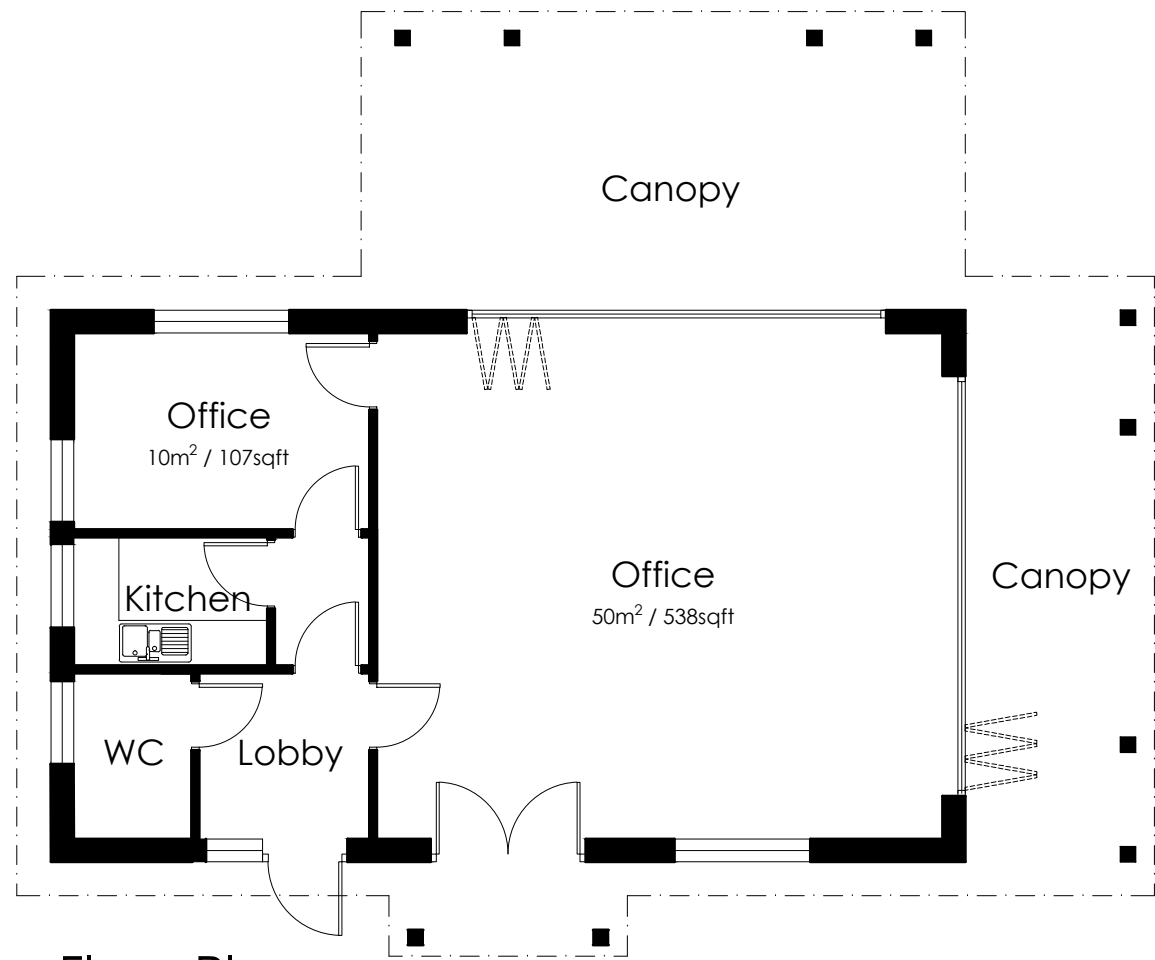

Floor Plan

76m<sup>2</sup> / 818 sqft

scale 1:100



**LAST & TRICKER**  
PARTNERSHIP

3 Lower Brook Mews,  
Lower Brook Street  
Ipswich, Suffolk, IP4 1RA  
01473 252961 / 01473 233129  
www.lastandtricker.co.uk  
info@lastandtricker.co.uk

Client: **Trumpington Estates**

Project: **Conversion of existing recording studio to offices at Buxhall Business Park, Buxhall, IP14 3DJ**

Drawing: **Building 4 Floor Plan & Elevations - Proposed as Office**

Date: **Mar '24** Scale: **1:100 at A3** Drawn: **BR**

Job No: **5913** Drwg No: **12** Revision: **-**