

**General Notes**

All drawings are to be read with other relevant drawings & documents. Any discrepancies are to be reported to the Designer immediately.

All workmanship & materials is to be in accordance with all relevant Codes of Practice, British Standards, Building Regulations & Specification where applicable.

All dimensions are shown in millimetres. Any discrepancies should be reported to the Engineer immediately. Do not scale information – ask.

Drawing revisions marked with a 'P' are preliminary issue & should not be used for construction.

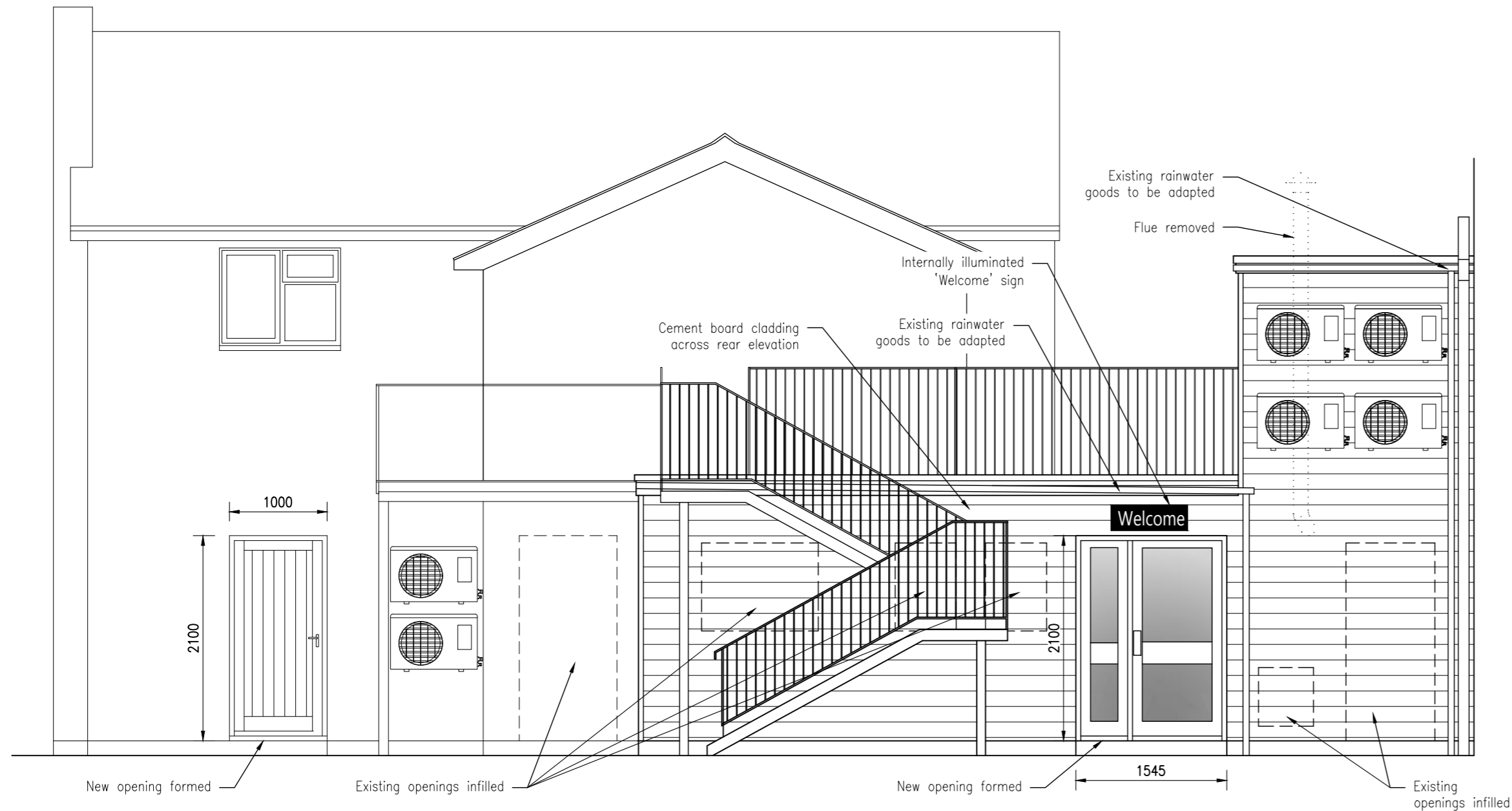

**Proposed Rear Elevation (1:50)**

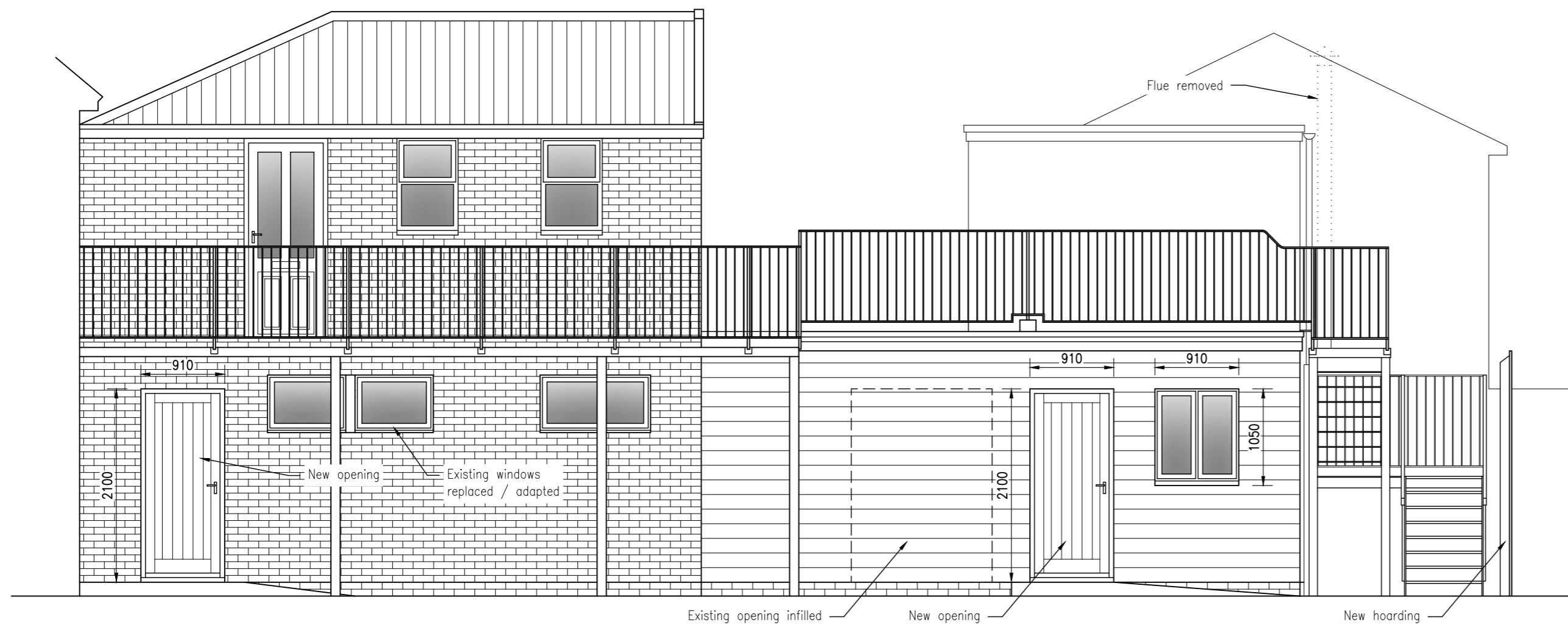

**Proposed Partial Right Flank Elevation (1:50)**

**PRELIMINARY DRAWING  
THIS DRAWING IS FOR PRELIMINARY PURPOSES  
ONLY AND MUST NOT BE READ AS A  
CONSTRUCTION ISSUE.  
IT INDICATES DESIGN INTENT ONLY AND IS  
SUBJECT TO AMENDMENT DURING FINAL  
DESIGN DEVELOPMENT.**



RED BRICK, CHURCH ROAD, BEYTON, BURY ST EDMUNDS, IP30 9AL  
T. 01284 723000 E. info@donani.design W. www.donani.design

CLIENT

**Needham Market Veterinary Centre**

PROJECT

**Former Co-op, King William St,  
Needham Market, IP6 8AE**

P1	Local Authority Approval	14.03.24	DM	DM
REF	DESCRIPTION	DATE	BY	AUTH

TITLE

**Proposed Elevations  
(Not showing Signage Scheme)**

DRG NO.	SCALE	REV
23-036-04	As Shown	P1
DRAWN	AUTH	DATE
DM	DM	14.03.2024