

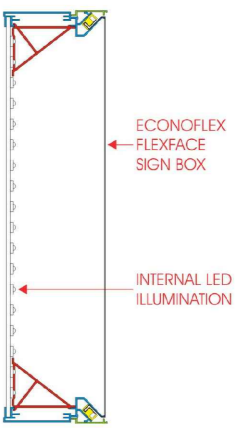

# Needham Market Veterinary Centre

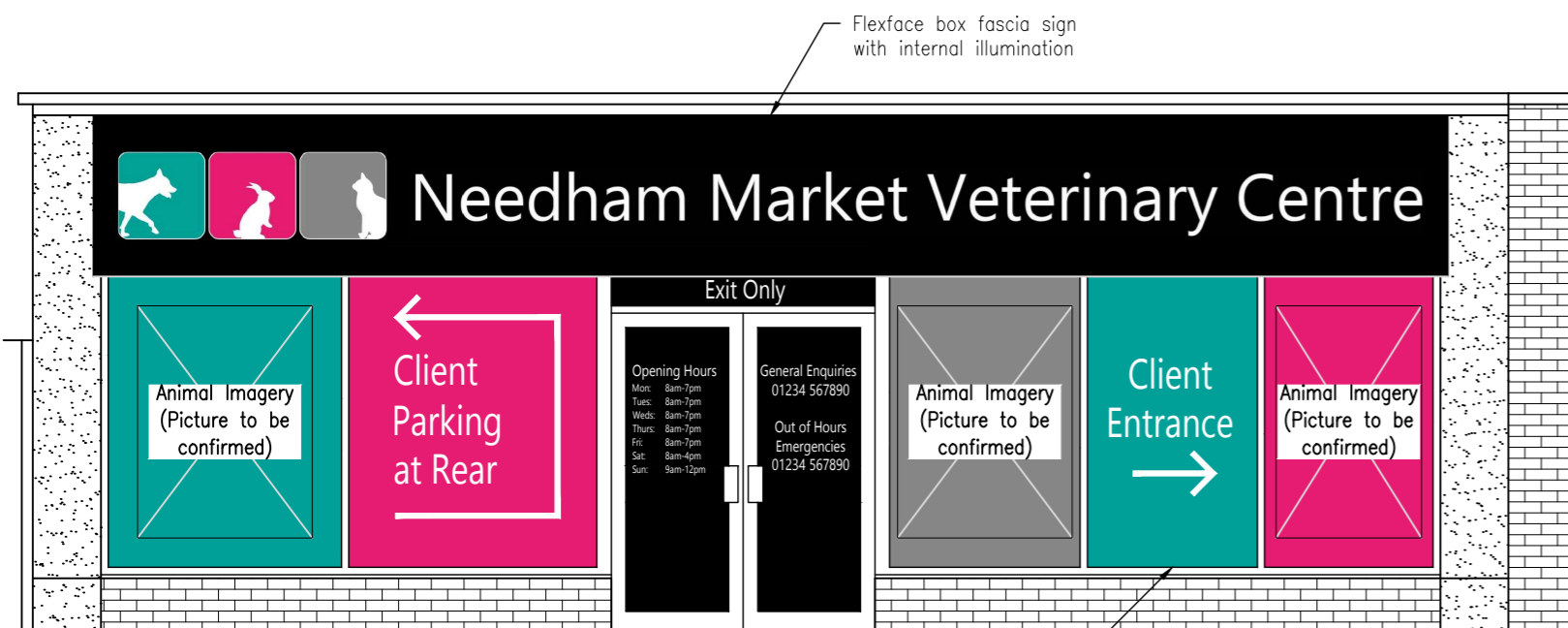

Proposed Fascia Sign No.1 (1:20)



Proposed Front Elevation (1:50)

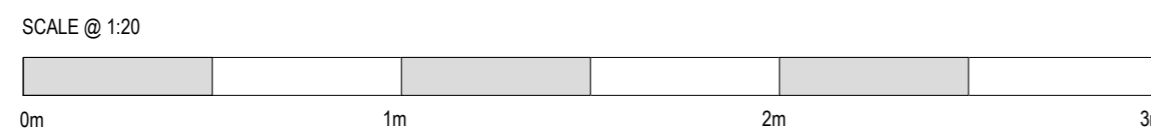

Proposed Hoarding Sign (1:20)

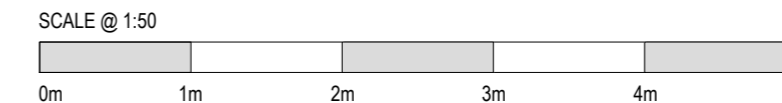

Welcome

Proposed Fascia Sign No.2 (1:20)

Typical Section through Flexface Box (1:10)

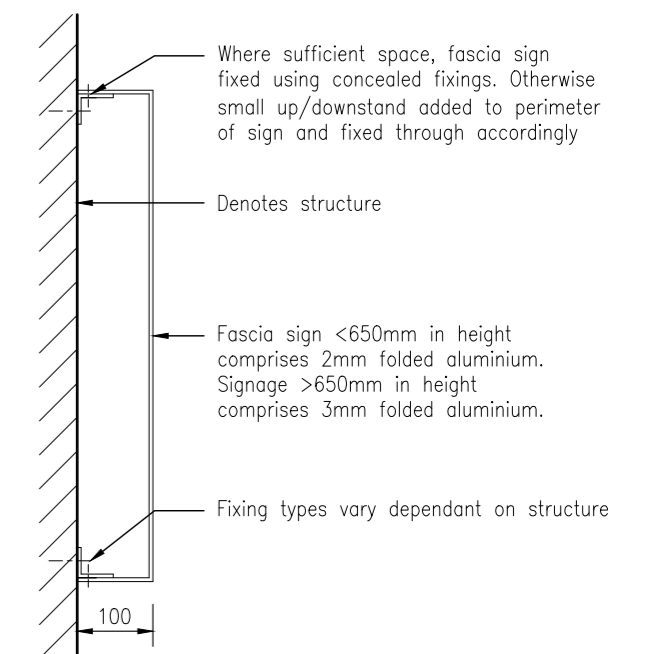

Typical Section through Folded Aluminium Tray (1:10)

**Signage Scheme**  
 Fascia Sign No.1 and Hoarding Sign to comprise flexface box with internal LED illumination at 160 cd/m.  
 Fascia Sign No.2 to comprise folded aluminium panels with internal illumination at 160 cd/m.  
 Remaining signage to comprise reverse applied vinyls.

**PRELIMINARY DRAWING**  
 THIS DRAWING IS FOR PRELIMINARY PURPOSES ONLY AND MUST NOT BE READ AS A CONSTRUCTION ISSUE. IT INDICATES DESIGN INTENT ONLY AND IS SUBJECT TO AMENDMENT DURING FINAL DESIGN DEVELOPMENT.

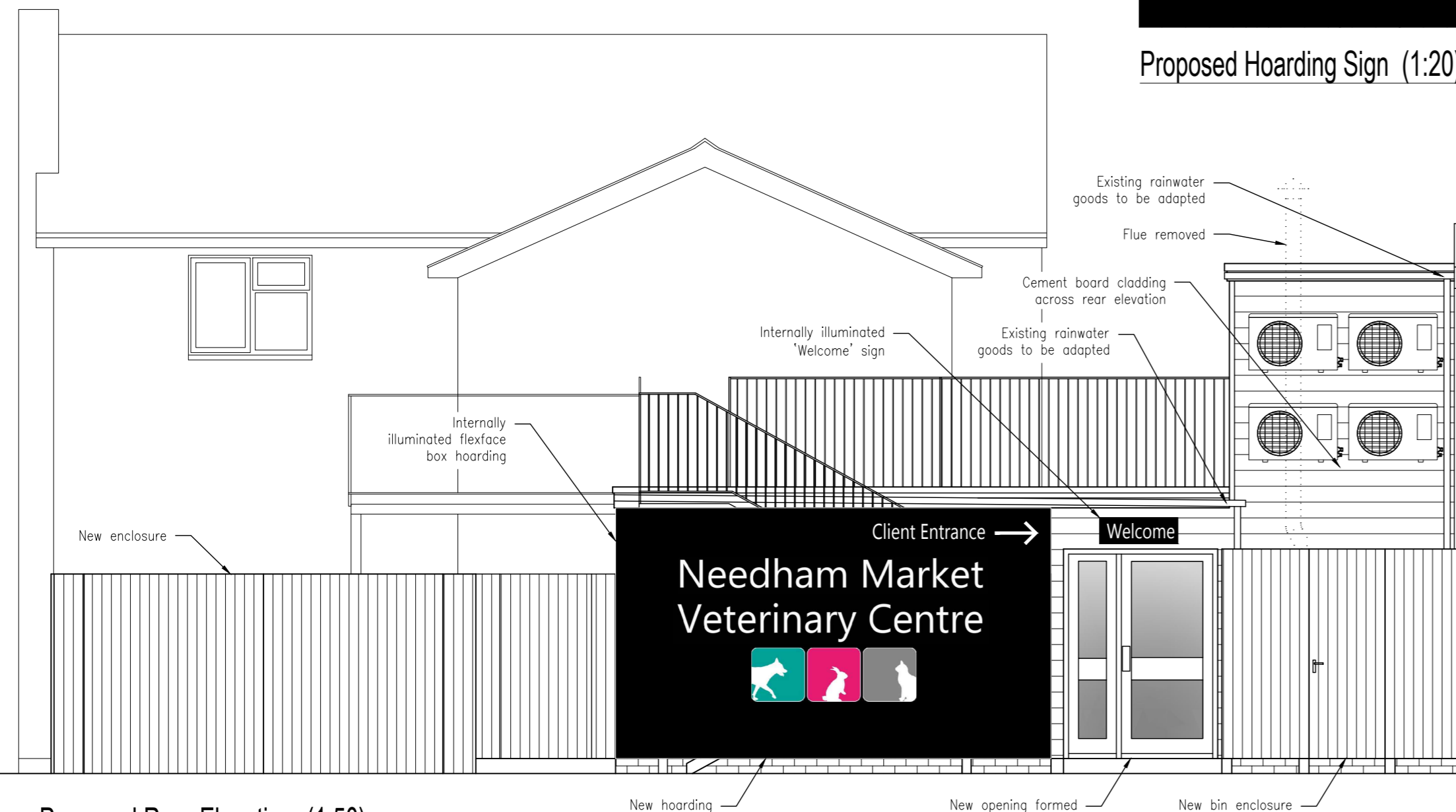

Proposed Rear Elevation (1:50)

Showing Hoarding / Signage



RED BRICK, CHURCH ROAD, BEYTON, BURY ST EDMUNDS, IP30 9AL  
 T. 01284 723000 E. info@donani.design W. www.donani.design

CLIENT

Needham Market Veterinary Centre

PROJECT

Former Co-op, King William St,  
 Needham Market, IP6 8AE

REF	DESCRIPTION	DATE	BY	AUTH
P1	Local Authority Approval	14.03.24	DM	DM

TITLE

Proposed Signage Scheme

DRG NO.	SCALE	REV
23-036-05	As Shown	P1
DRAWN	AUTH	DATE
DM	DM	14.03.2024