

**NOTES**

Not for construction.

All measurements to be checked on site.

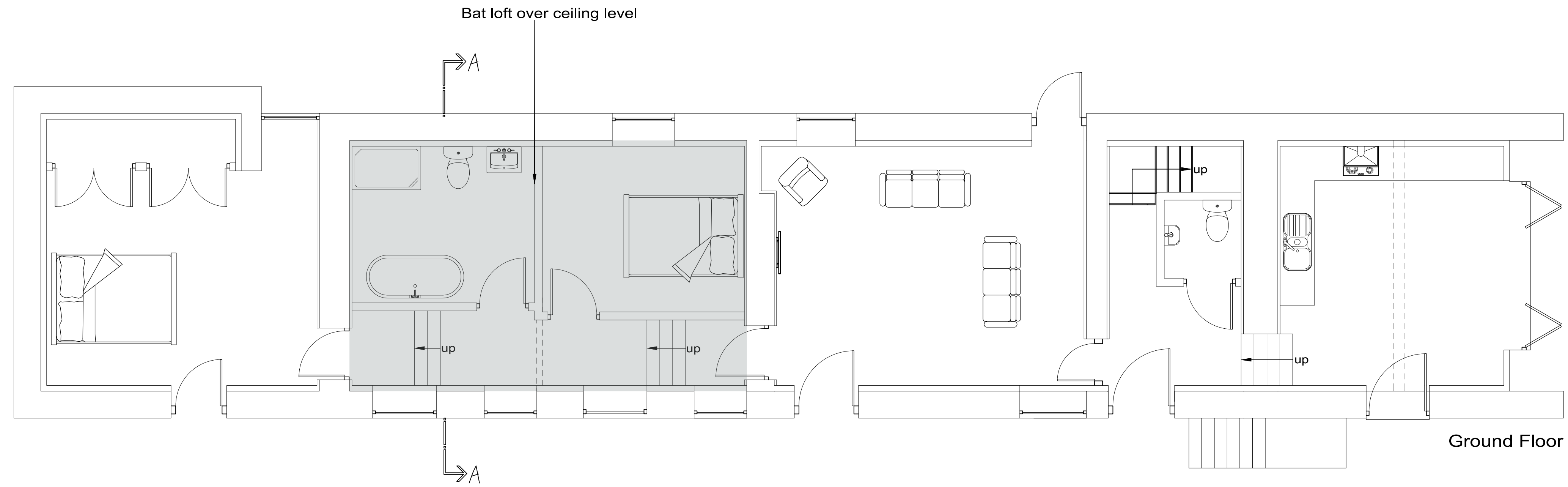

Shaded area indicates bat loft  
6.8m x 4.2m x 2.0m high to  
create approx volume of 28.5 m<sup>3</sup>

Type 1F bitumen hessian felt (BS747) will be  
used as lining beneath the slates, so bats cannot  
come into contact with non-bitumastic modern  
breathable membranes

Bat access point formed in  
lead

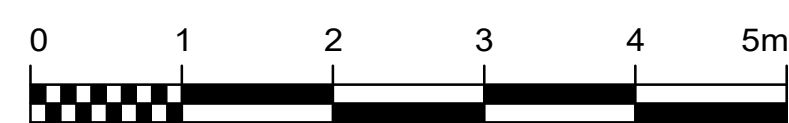
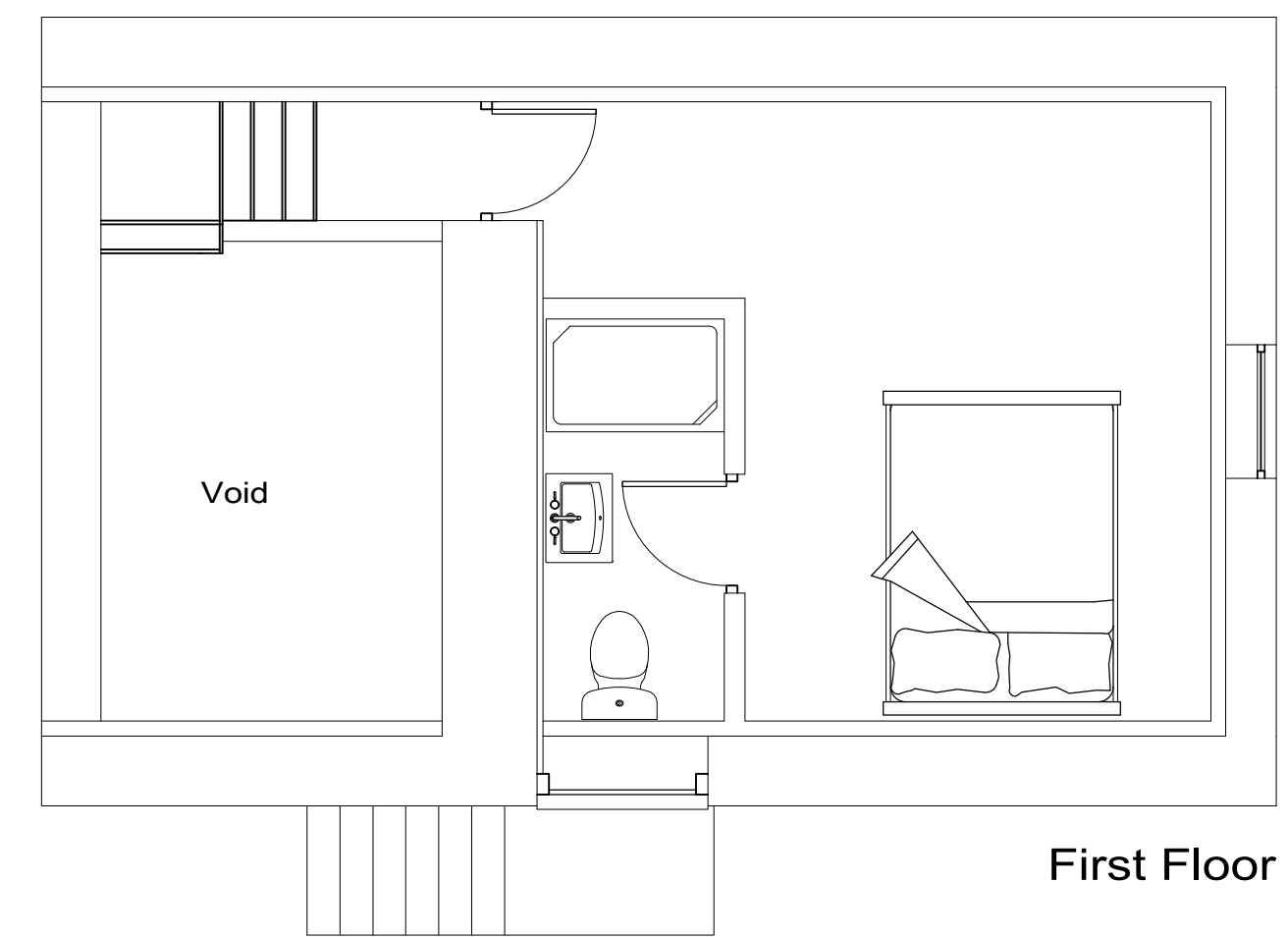
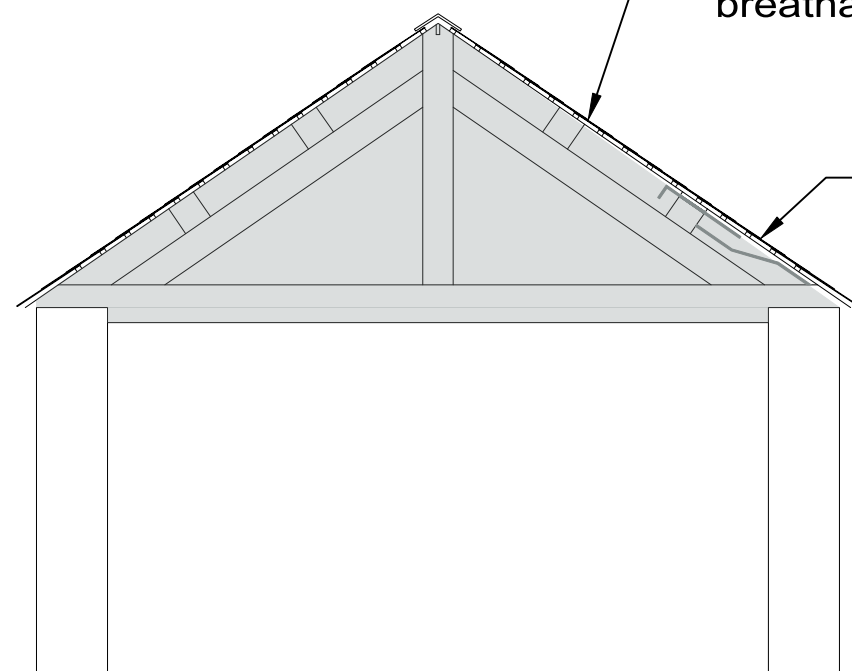

**Bowen**  
35 Bailey Street  
Oswestry  
Shropshire, SY11 1PX

CLIENT  
**M & B Edwards**

PROJECT  
**Hen Fache Fach  
Llanrhaeadr, SY10 0DD**

DRAWING  
**Floor Plans Proposed**

DRG. No. REVISION  
**01** -

SCALE DATE  
**1/50 @ A1. 1/100 @ A3 05.06.23**