

Proposed Basement Floor Plan

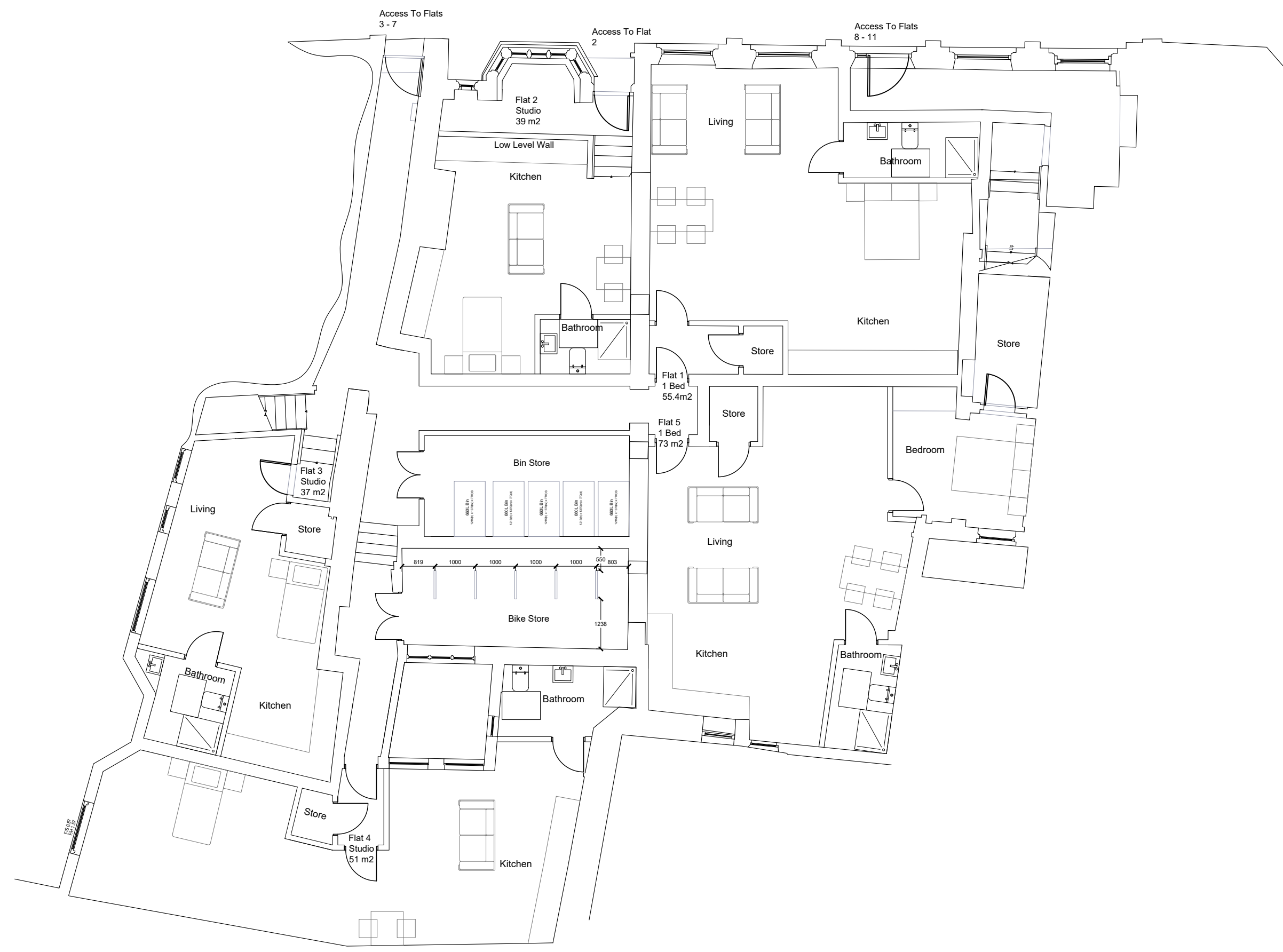

Proposed Ground Floor Plan

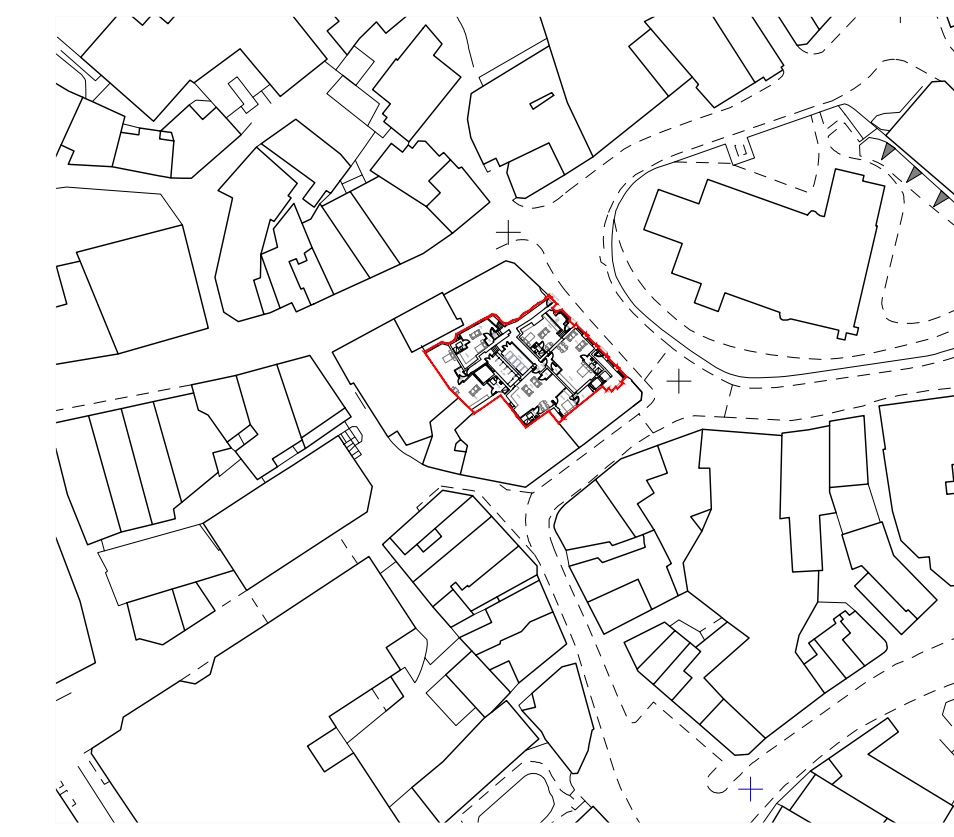

1:1250 Location Plan



Proposed First Floor Plan



Proposed Second Floor Plan



- Key.
- Boundary —
  - To be removed - - -
  - Head height 1500 - - -
  - Head height 2000 - - -

Schedule of Accommodation.

| Unit No.     | Beds      | Area (m <sup>2</sup> ) | Site Area (m <sup>2</sup> ) |
|--------------|-----------|------------------------|-----------------------------|
| 1            | 1         | 55.4                   | 395.3                       |
| 2            | 1         | 39                     |                             |
| 3            | 1         | 37                     |                             |
| 4            | 1         | 51                     |                             |
| 5            | 1         | 73                     |                             |
| 6            | 1         | 37                     |                             |
| 7            | 1         | 54.5                   |                             |
| 8            | 1         | 54.1                   |                             |
| 9            | 1         | 47.4                   |                             |
| 10           | 1         | 40                     |                             |
| 11           | 1         | 37                     |                             |
| <b>Total</b> | <b>11</b> | <b>525.4</b>           | <b>395.3</b>                |

Project. 12 Church St, Saint Austell PL25 4AS

Client.  
Drawing Title. Proposed Floor Plans

Scale. 1:100 @ A1  
Drawing No. 329.GA.04b

# SHORE

10 High Street, Poole, Dorset, BH15 1BP  
Web - [www.shorearchitecture.co.uk](http://www.shorearchitecture.co.uk)  
Email - [office@shorearchitecture.co.uk](mailto:office@shorearchitecture.co.uk)

These drawings are for planning application purposes only and may require additional details prior to a Building regs application. All the dimensions to be checked on site prior to commencement of work.

