



View of back wall of first floor cupboard beyond



View of existing loft ladder, balustrade and supporting loft wall



View of top of loft ladder and loft access door

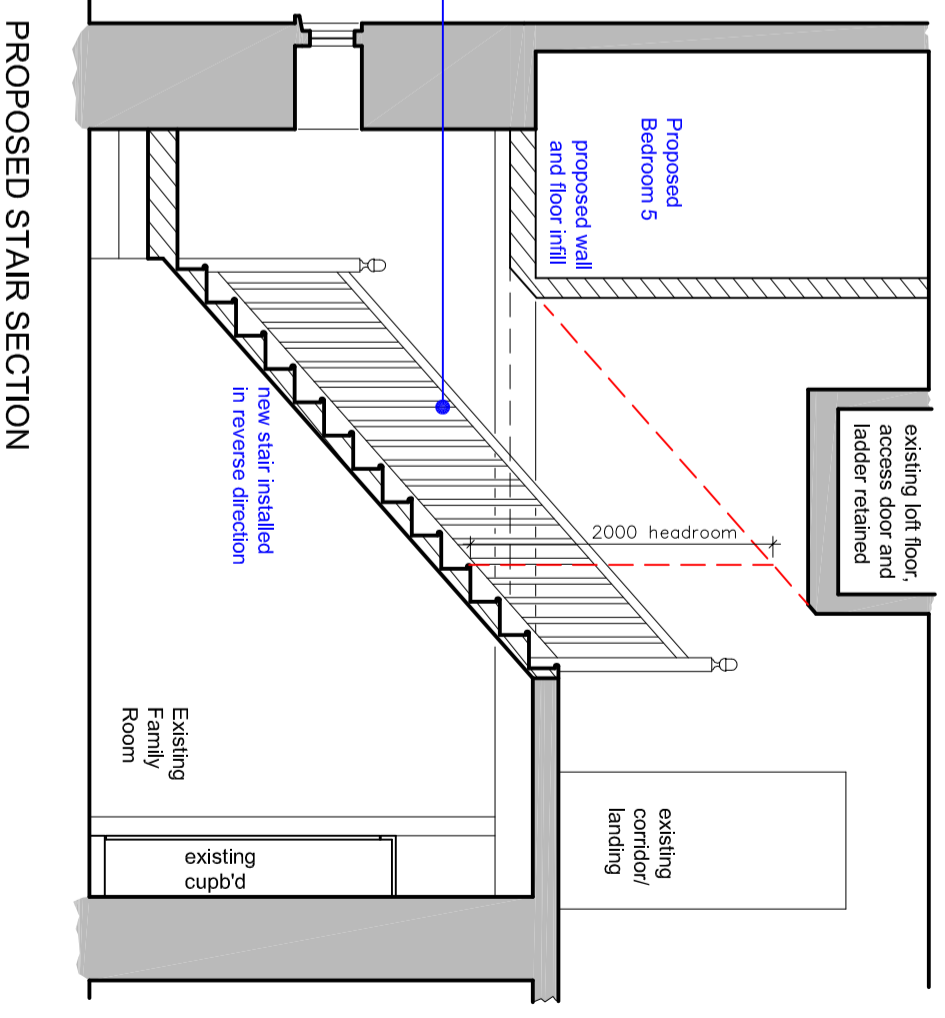
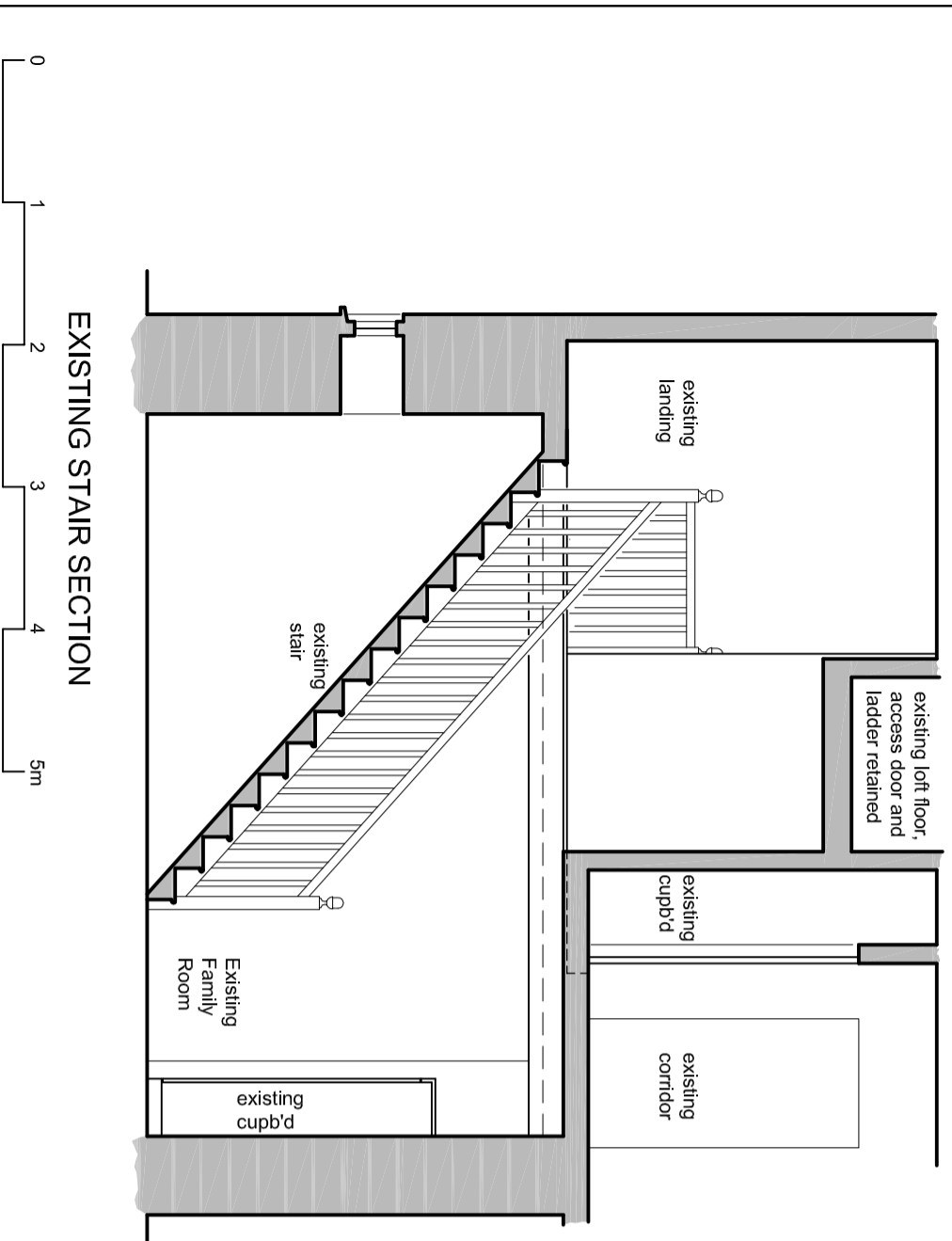

New stair construction to consist of painted softwood including newel posts, spindles, handrail using traditional mouldings.

new stair installed in reverse direction

Location / Project
Craddock Lodge, Craddock, Devon, EX15 3LL.
Listed Building Renovations to Grade II Listed Country House.

Date
Mar 2024

Drawn by
DH

Checked by
RA

Scale
1:50 at A3

PLANNING & LISTED BUILDING

Drawing Title
Existing & Proposed Stair Section

Revision	Date	Note	Author

www.atkinsonarchitects.co.uk
 5 Acce Place, Plymouth, Devon, PL1 4QP
 01752 312 616
 RIBA Chartered Practice &
 RIBA Accredited Conservation Architects
 Copyright AA Ltd. All Rights Reserved.

Project Number
24.41

Drawing number
P_06

Revision
.