

HOUSE 5 HOUSE 6

GROUND FLOOR

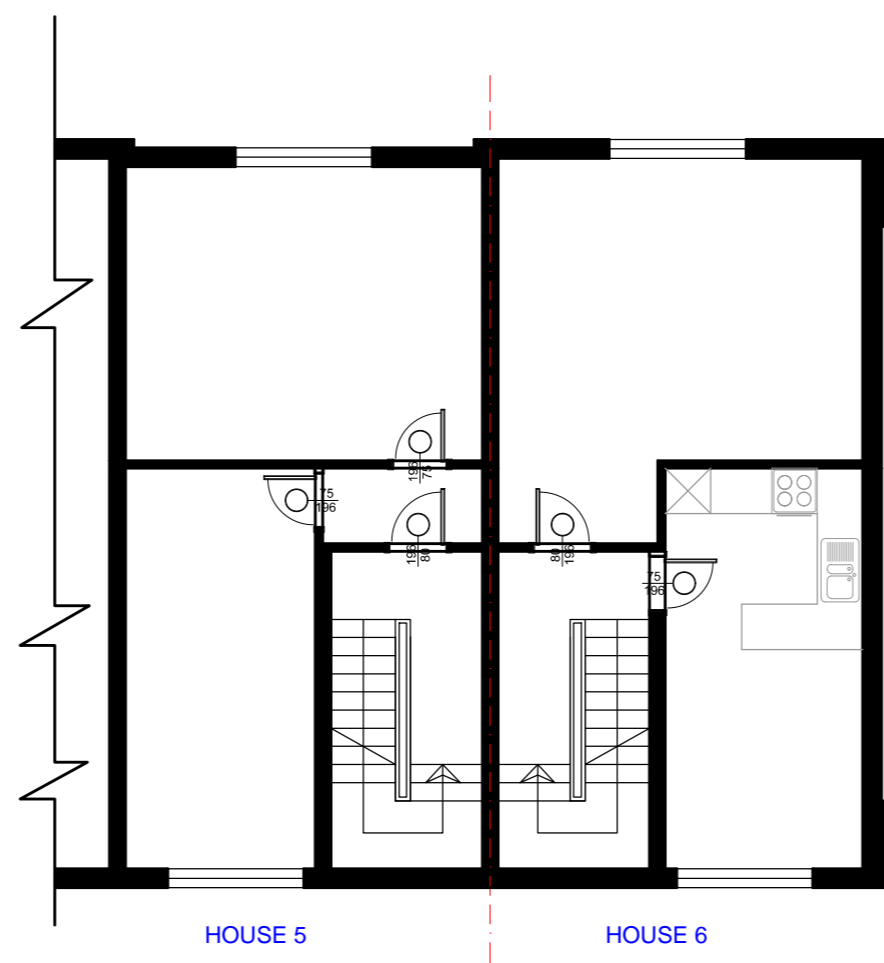

HOUSE 5 HOUSE 6

FIRST FLOOR

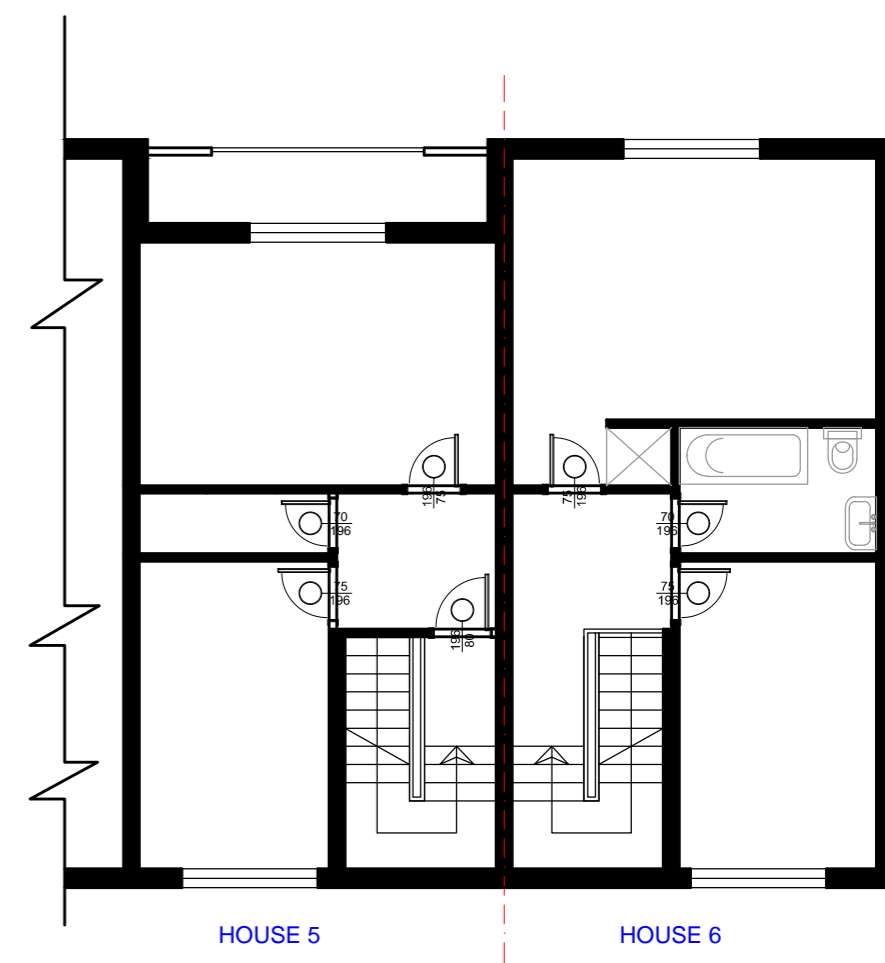

HOUSE 5 HOUSE 6

SECOND FLOOR

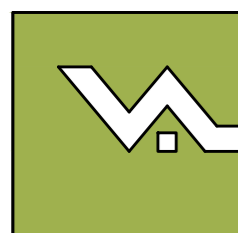
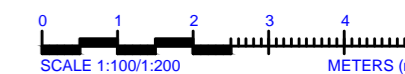
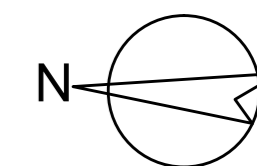

PRODUCED BY:

VALENTINA PAVLOVA
ARB-081995F

VALENTY

E-mail: valenty.tm@gmail.com
Mobile: +44 7877 135039

PROJECT:

**HOME EXTENSION, GARAGES AND
SUSPENDED GARDEN at Omega Gate**

ADDRESS:

**6 Omega Gate, London
SE16 7PF**

CLIENT:

PLAMEN VASSILEV

DRAWING
TITLE:

EXISTING FLOORS PLANS

SCALE:

1 : 100 @ A2 / 1 : 200 @ A4

DATE:

July 2020

PROJECT No:

VP20-ONEGA-01

ALL WORKS TO BE CARRIED OUT, STORED AND HANDLED IN ACCORDANCE WITH MANUFACTURER RECOMMENDATIONS, RELEVANT BRITISH STANDARDS, AND CODE OF PRACTICE AND BUILDING REGULATIONS.

THE CONTRACTOR IS TO CHECK AND CONFIRM ALL LEVELS, DIMENSIONS, DRAIN RUNS AND GENERAL CONDITIONS OF THE SITE BEFORE WORKS COMMENCE. THE ARCHITECT IS TO BE NOTIFIED IMMEDIATELY OF ANY DISCREPANCIES OR ERRORS.

THE DESIGN AND INSTALLATION OF THE ELECTRICAL, HEATING, PLUMBING AND OTHER MECHANICAL AND ASSOCIATED WORKS TO BE CARRIED OUT TOP THE SATISFACTION OF THE LOCAL AUTHORITY.

ALL WORKS TO BE IN ACCORDANCE WITH THE RELEVANT CODES OF PRACTICES AND OTHER RELEVANT STANDARDS. THE CONTRACTOR WOULD BE ENTIRELY RESPONSIBLE FOR THE SUITABILITY OF THEIR INSTALLATION.

DO NOT SCALE OFF THE DRAWINGS.