

Copyright in the design and this drawing is the property of RESI. Reproduction in whole or in part is forbidden without written sanction of RESI. This drawing must be read in conjunction with all other relevant documentation and drawings.

RESI accepts no liability for any expense, loss or damage of whatsoever nature and however arising from any variation which has not been referred to them and their approval obtained.

Print out to actual scale. Do not scale from this drawing, only figured dimensions are to be used. All dimensions to be cross-checked on-site prior to manufacture and construction. Any discrepancies to be reported to RESI immediately.

**NOTES**

Existing Materials:

Brickwork / Walls - Red brick, timber cladding to the shed

Pitched roof - Concrete tiles

Flat Roof - Felt

Windows - White uPVC casement windows

Doors - White aluminium bifolding doors and blue painted timber glazed doors

RWP / Gutter / Fascia - Black uPVC guttering, downpipes and white painted timber fascias

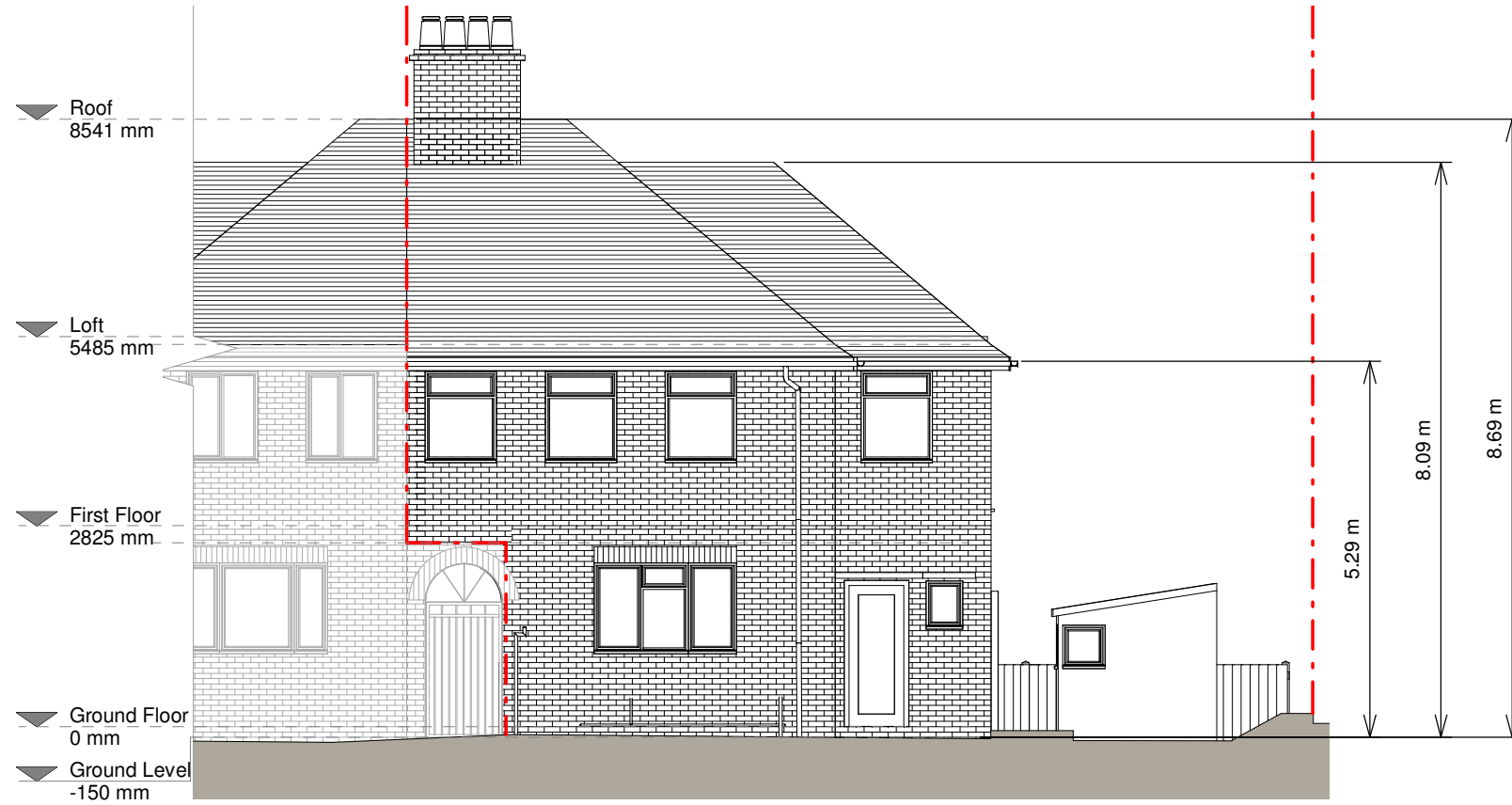

Front Elevation

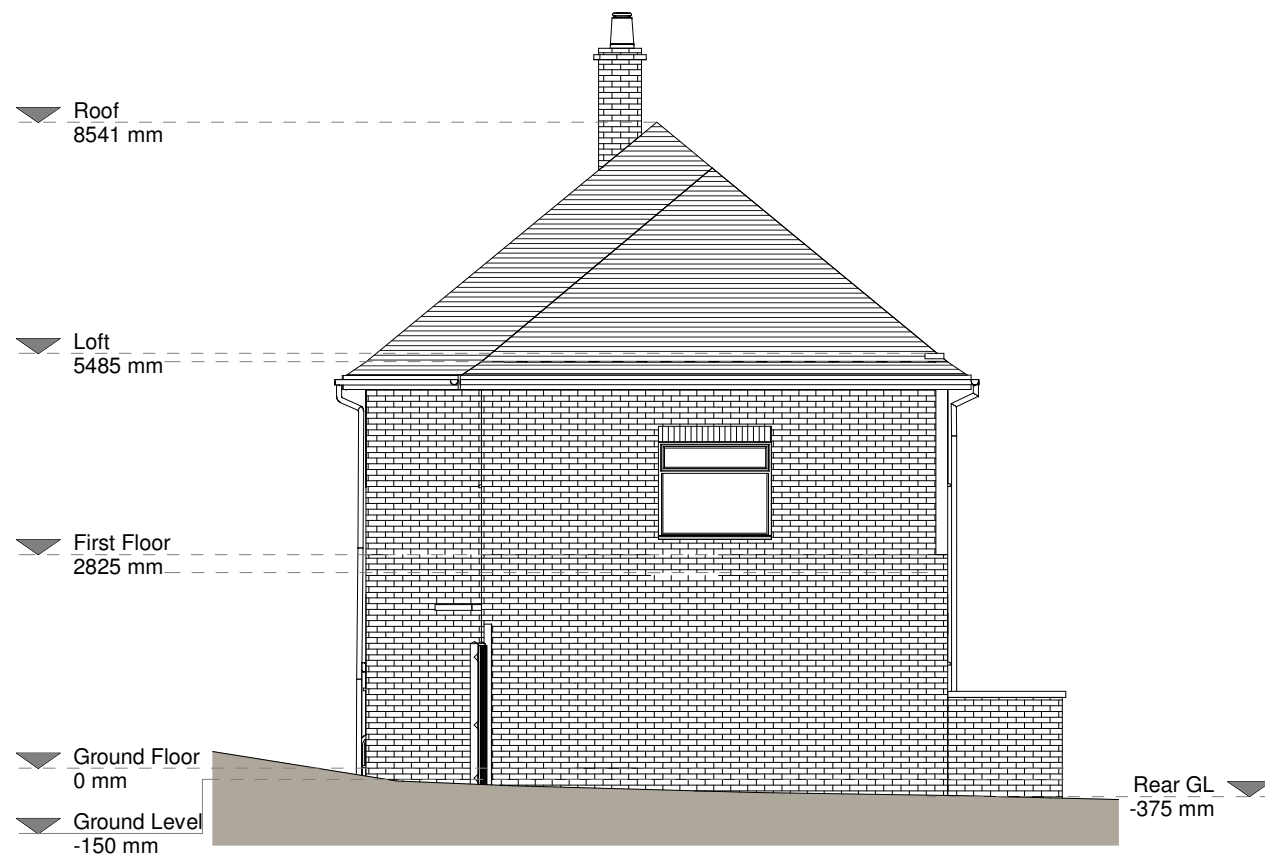

Right Side Elevation

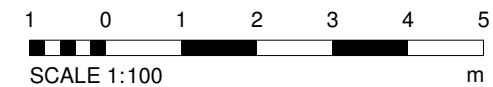

**Revision**

Rev	Notes	Date
A	Planning Issue	10/03/2024

**KEY**

- - - Boundary line
- - - Level line
- ▨ Neighboring context

**JOB TITLE**

Proposed two storey side extension, floor plan redesign and all associated works at 19 Crossthwaite Avenue

**STATUS**

Planning Drawings

**DRAWING TITLE**

Existing Elevations

**CLIENT**

Regis Garandeau

**SCALE**

1 : 100 at A3

**DRAWN**

AR

**DATE**

MAR 2024

**CHECKED**

MF

**DRAWING NO.** 22686 - 1200 A