

All works to be in accordance with Current building regulations and to be Read and constructed in conjunction with a schedule of works document and structural engineer's information. All demolition to be approved by structural engineer prior to commencement

All dimensions, existing levels, drain runs and site conditions to be verified on site by contractor prior to construction, and any discrepancies made known. Re-routing of existing and running of new drainage to be to contractor's design

Refer to associated Studio Hatcham drawing and schedule packages, Studio Hatcham typical buildups/ general notes, structural engineer's drawings and calculations, contractor design and Client schedules

Copyright Studio Hatcham Architects LLP 2024

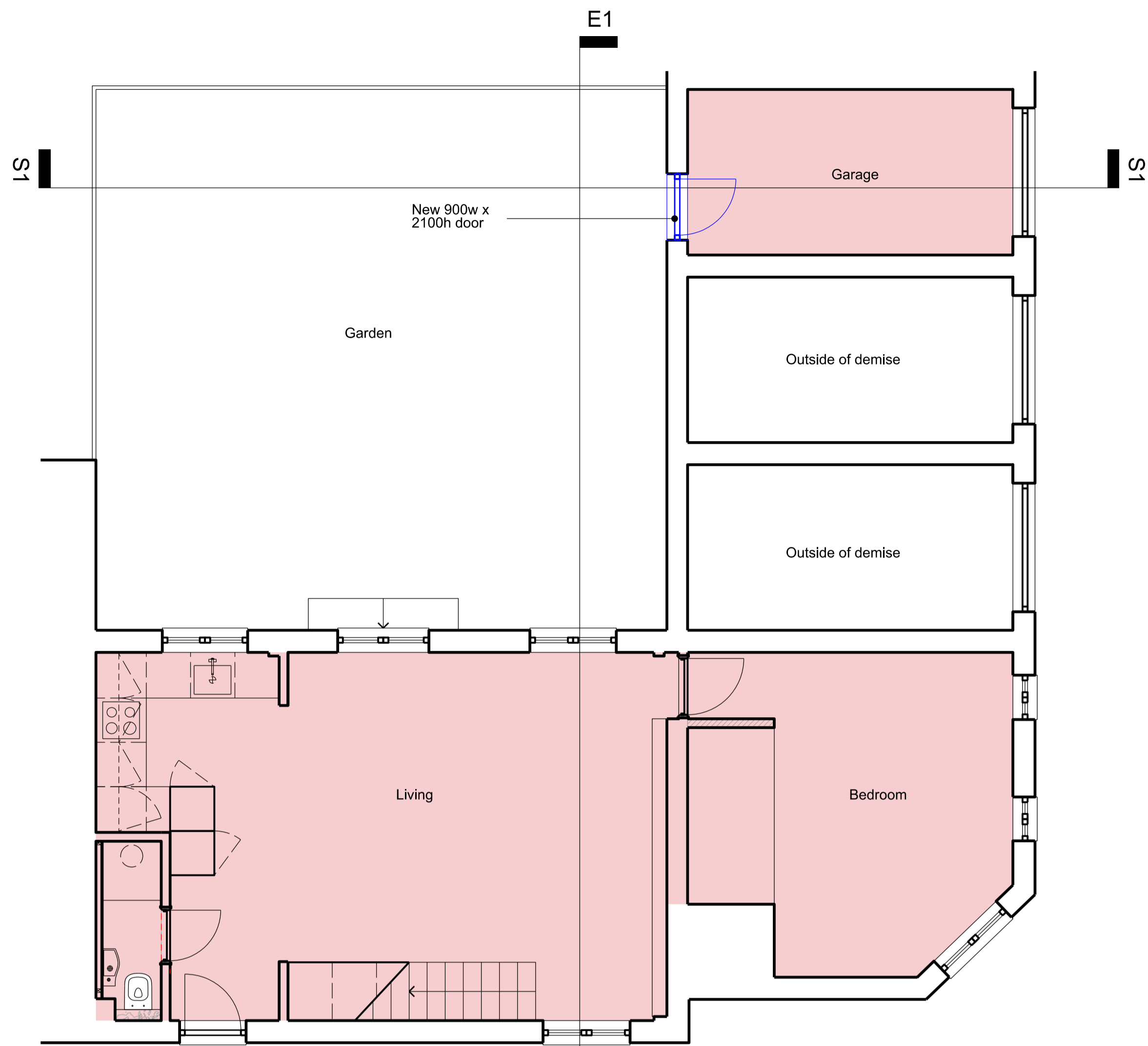

P1 Proposed Ground Floor Plan

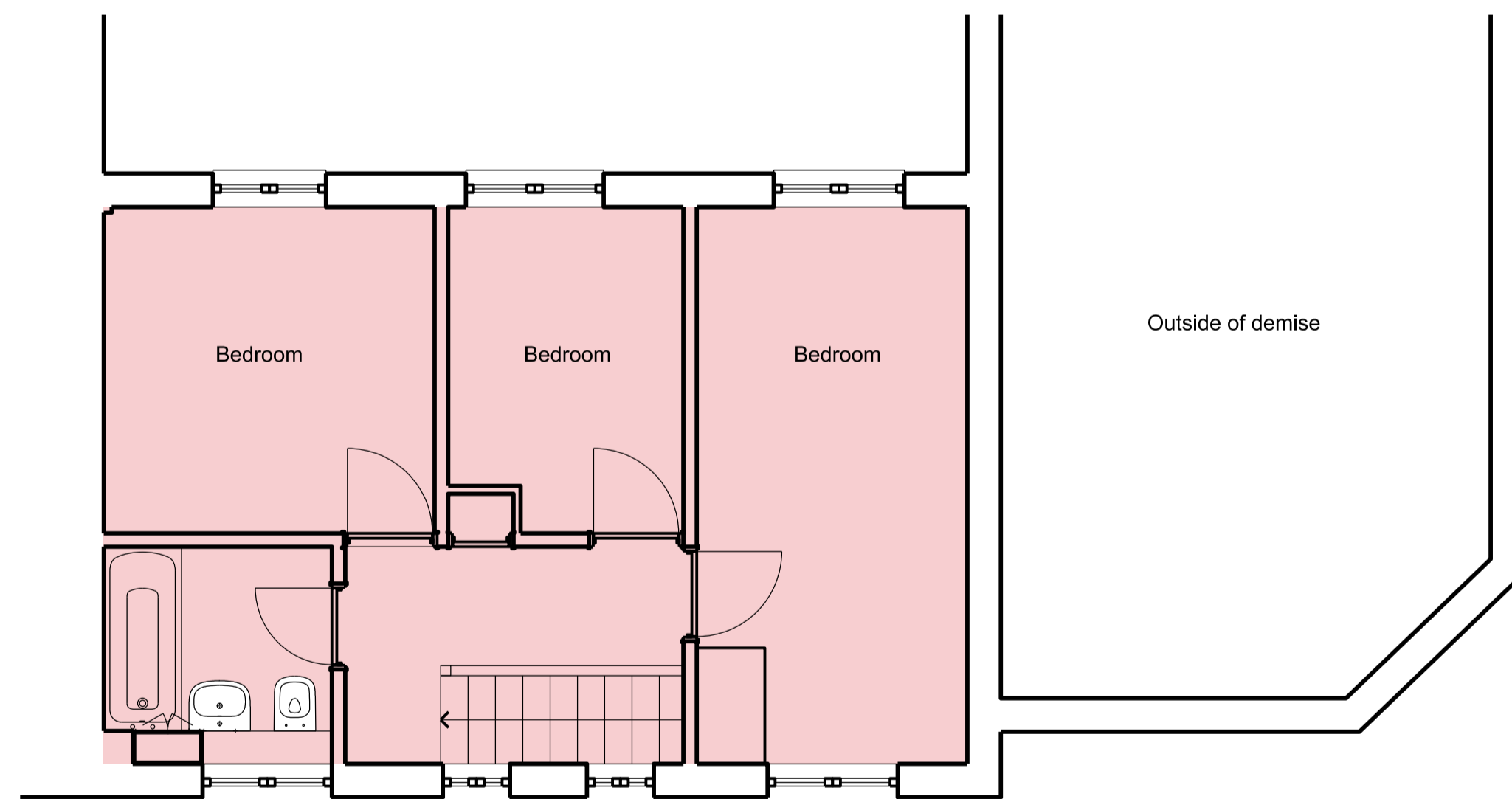

P2 Proposed First Floor Plan

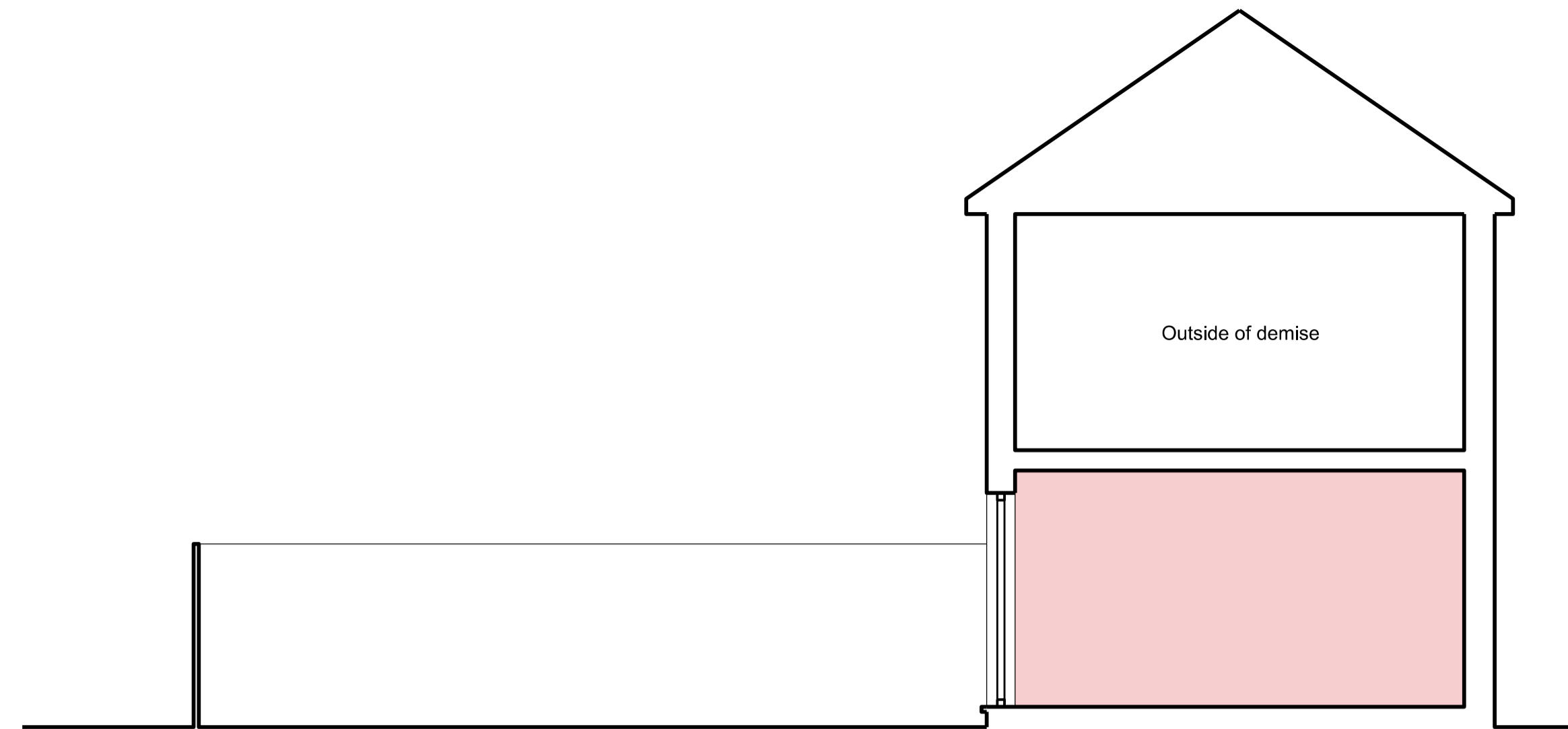

S1 Proposed Section

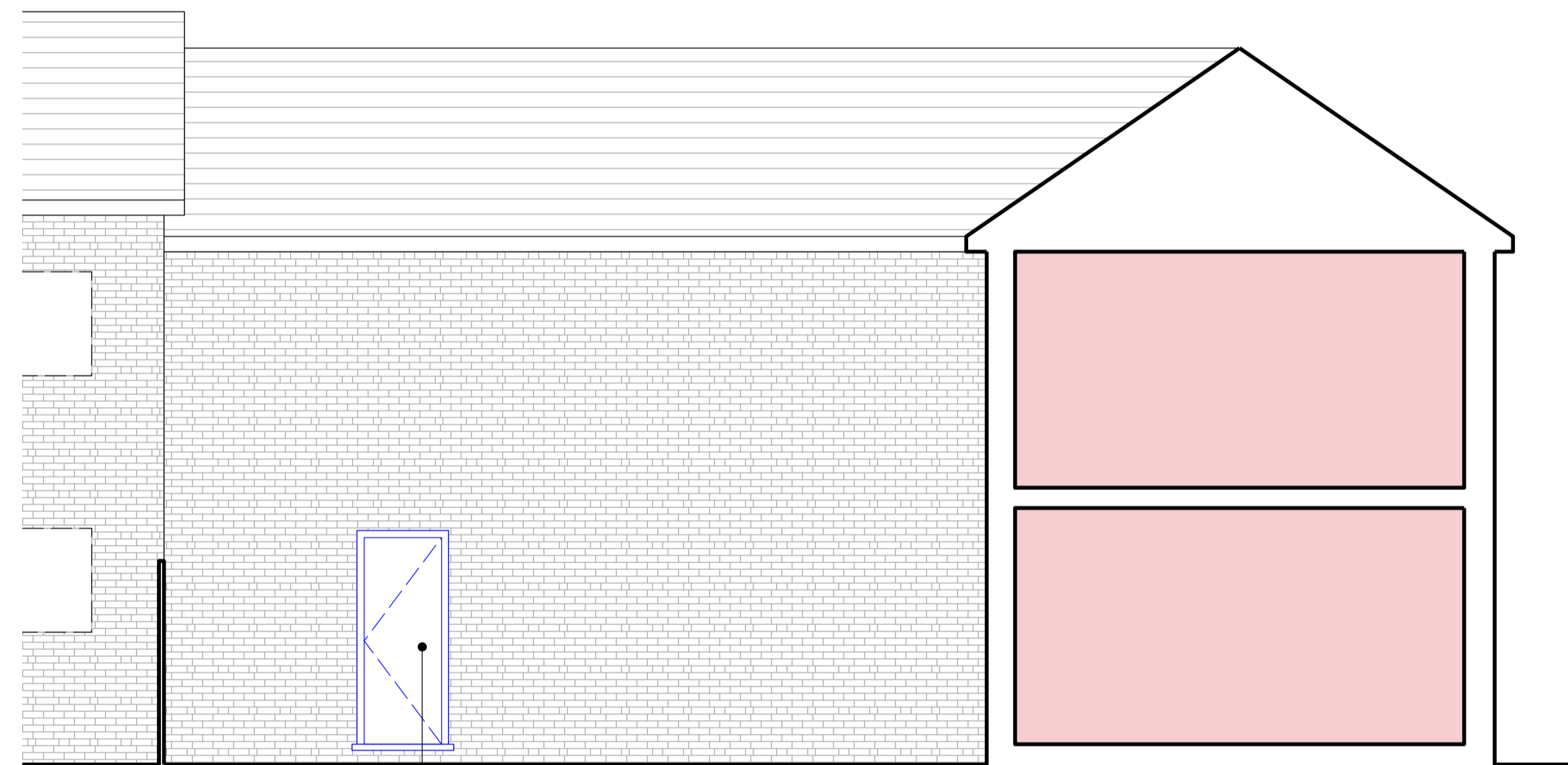

E1 Proposed Elevation

New 900w x 2100h door

Demise of 34 Fishermans Drive

Revision:	
Rev.Date	Desc.
* 24.01.24	Information issue

34 Fishermans Drive
London
SE16 6SQ

Proposed:
Plan, Section &
Elevation

Drwg	0109_3_110
Rev	*
Scale	1:50@A1 1:100@A3

