

Building & Project Consultancy
 The Lawns, 33 Thorpe Road,
 Peterborough, PE3 6AB
 01733 233445
 rory.addisonsmith@eddisons.com

COPYRIGHT OF EDDISONS COMMERCIAL LTD ALL RIGHTS RESERVED. DRAWING NOT TO BE REPRODUCED WITHOUT EXPRESS PERMISSION.



NOTES:

Do not scale from drawing except for the purpose of planning and all dimensions to be checked on site.

Drawings are indicative only and subject to CA approval following the Structural Engineer's and Contractor's design and drawings.

Exact setting out should be agreed with CA prior to commencement on site.

Drawings are subject to Building Control Approval.

The east elevation wall cladding is to be partially stripped and replaced with new profile metal cladding (RAL 180 40 05 Merlin Grey) to match the existing profile metal cladding on the south elevation.

The new windows and doors on the east elevation are to be BS18B25 Merlin Grey, to match the existing windows and doors on the south elevation.

The new entrance door canopy on the south elevation is to have a corten steel finish to all faces. Canopy will protrude c. 950mm away from the south elevation.

The new air conditioning compound is to be enclosed with hit and miss timber fencing.

PROJECT TITLE:

JKH
 CHISWICK-AVENUE
 MILDENHALL,-BURY-SAINT-EDMUNDS
 IP28-7AY

CLIENT:
 JKH

DRAWING TITLE:
 EXISTING-AND-PROPOSED-EAST-ELEVATION

DRAWN: RS	CHECKED: RAS	APPROVED: RAS
---------------------	------------------------	-------------------------

DATE: 05/03/24	SCALE: 1:250	PAPER SIZE: A3
--------------------------	------------------------	--------------------------

DRAWING STATUS:
 PLANNING

DRAWING No: BSE024-07	REVISION: -
---------------------------------	-----------------------

Fire door.

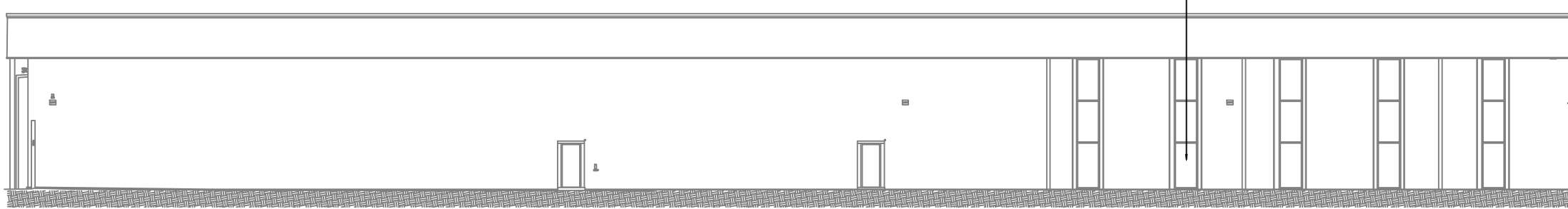

Existing view of the east elevation from the A1101.

EXISTING EAST ELEVATION

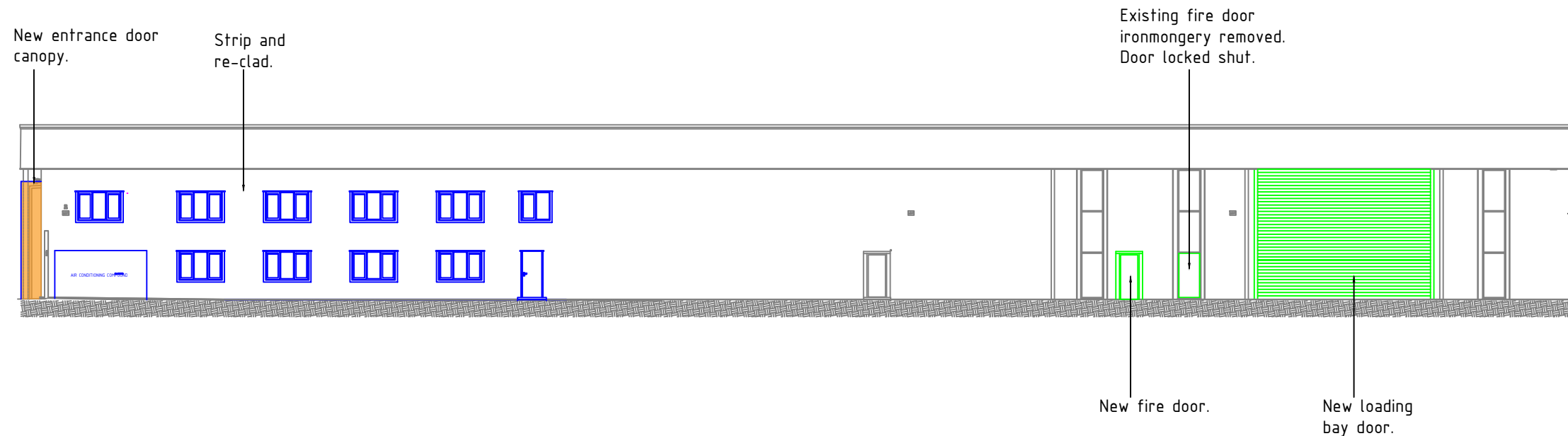

PROPOSED EAST ELEVATION

SCALE BAR 1:250

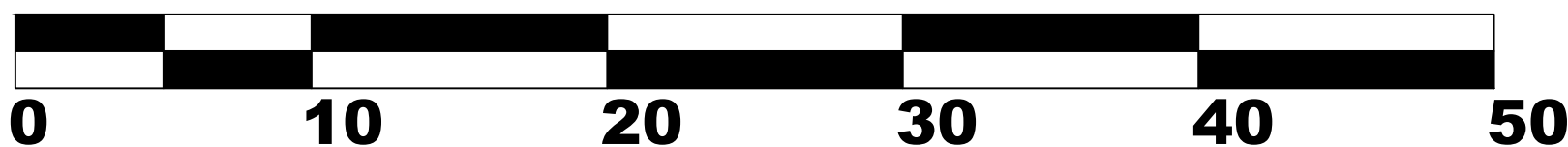

Key -	
	Existing
	Approved in Non Material Amendment NMA(A)/20/0595
	Proposed