

Existing Elevations

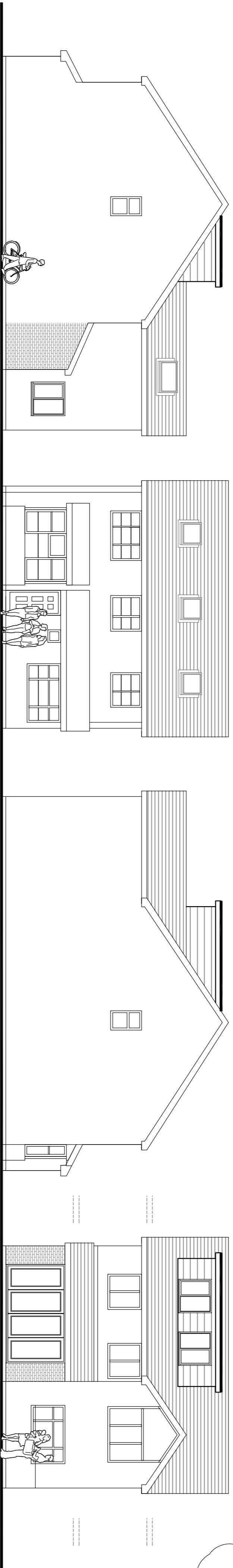

Proposed Elevations



Approved roof and loft works currently under construction

Materials to match existing

TPO tree construction protection zone

proposed extension

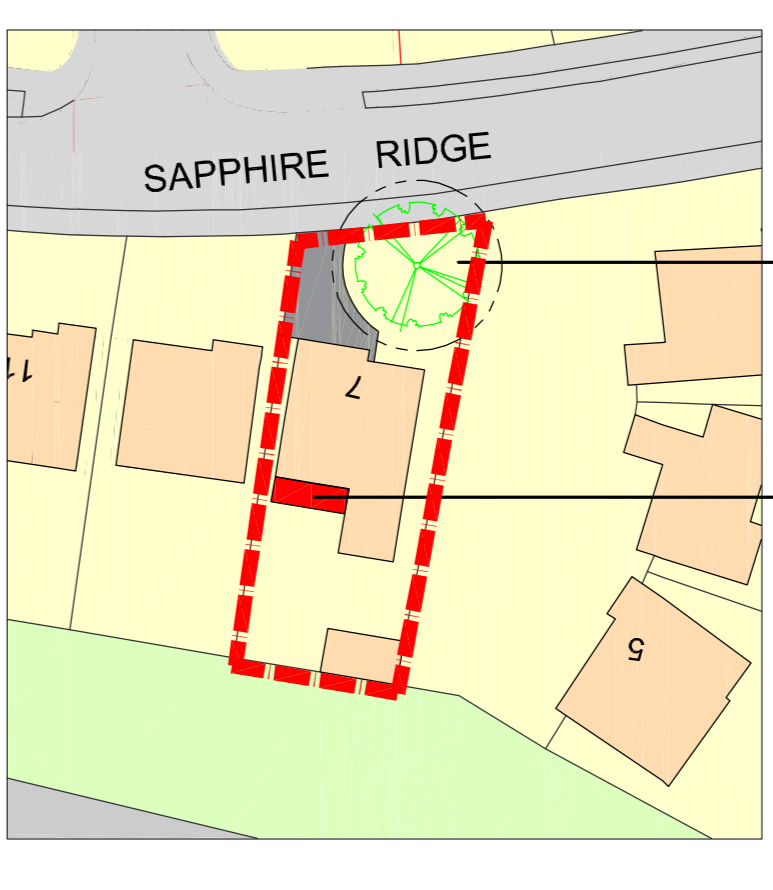

OS MAP 1:1250

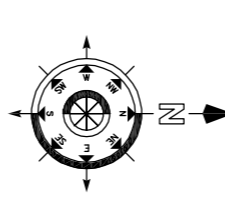
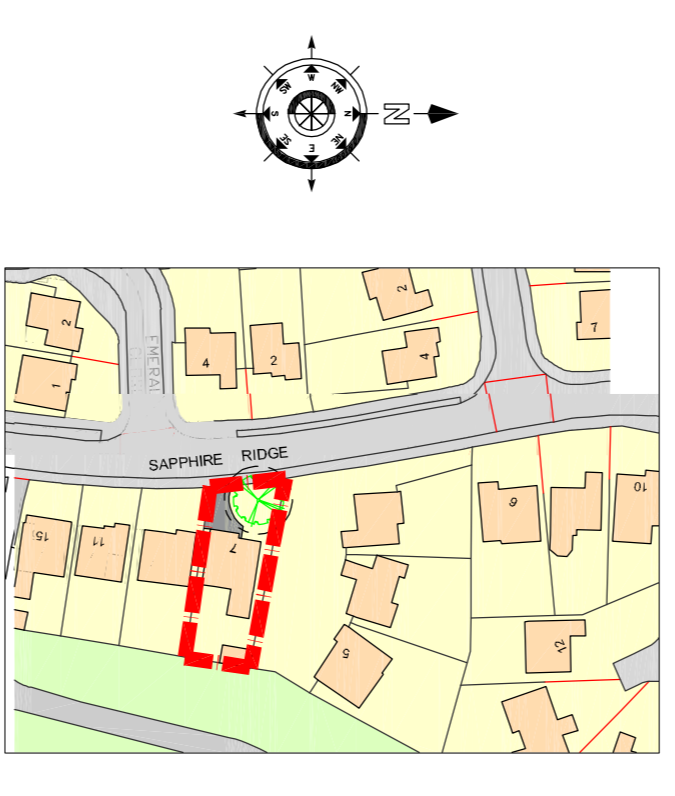

Scale in Metres
 0 5 10 15 20 25
 for 1:500

Scale in Metres
 0 10 20 30 40 50 60
 for 1:1250

Proposed Floor Plans

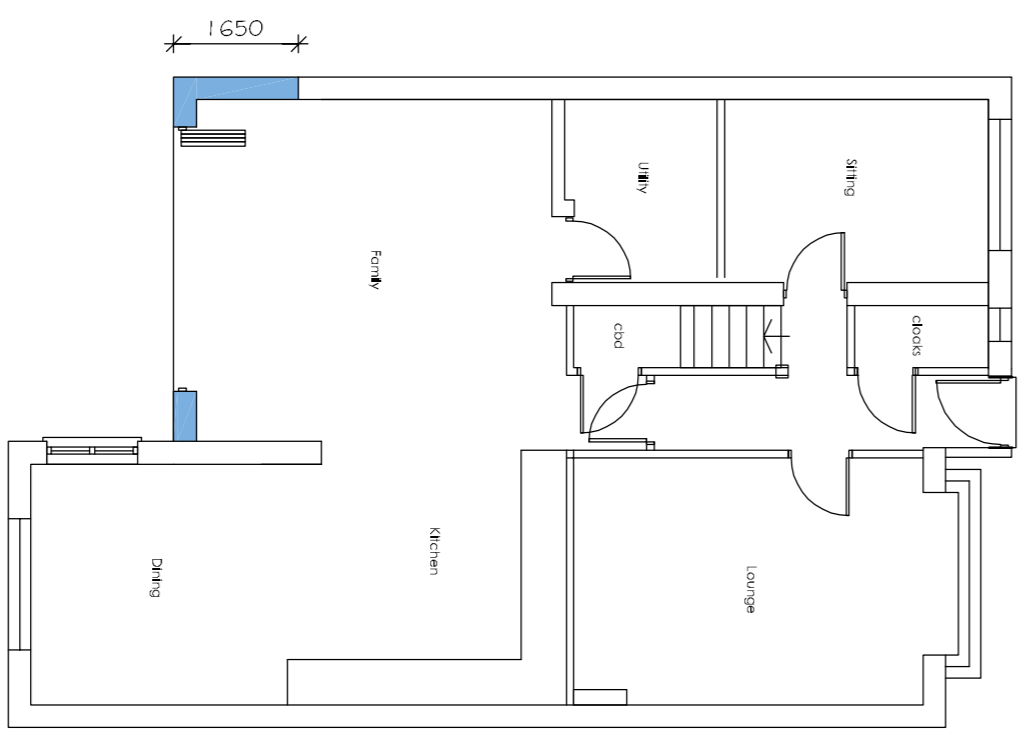

Ground Floor

Existing Floor Plans

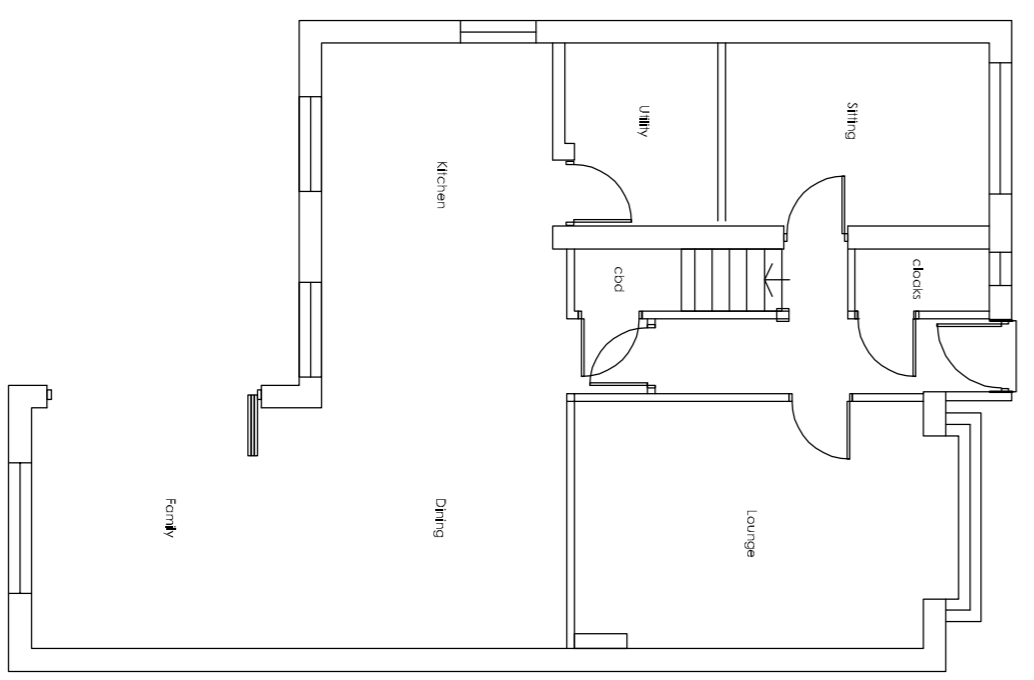

Ground Floor

Existing Roof Plan

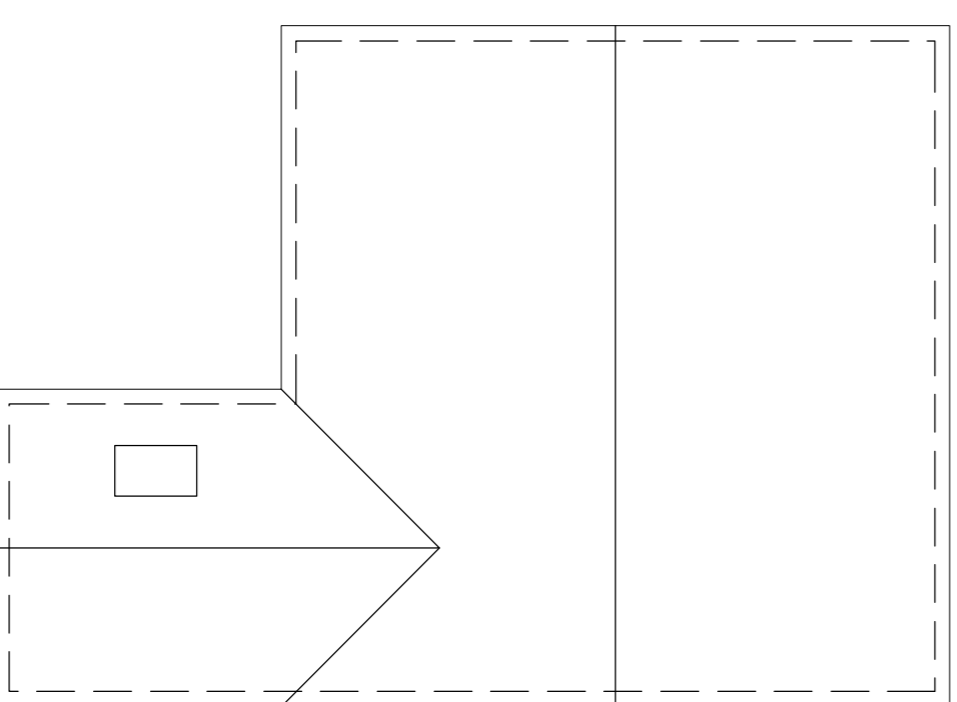

Proposed Roof Plan

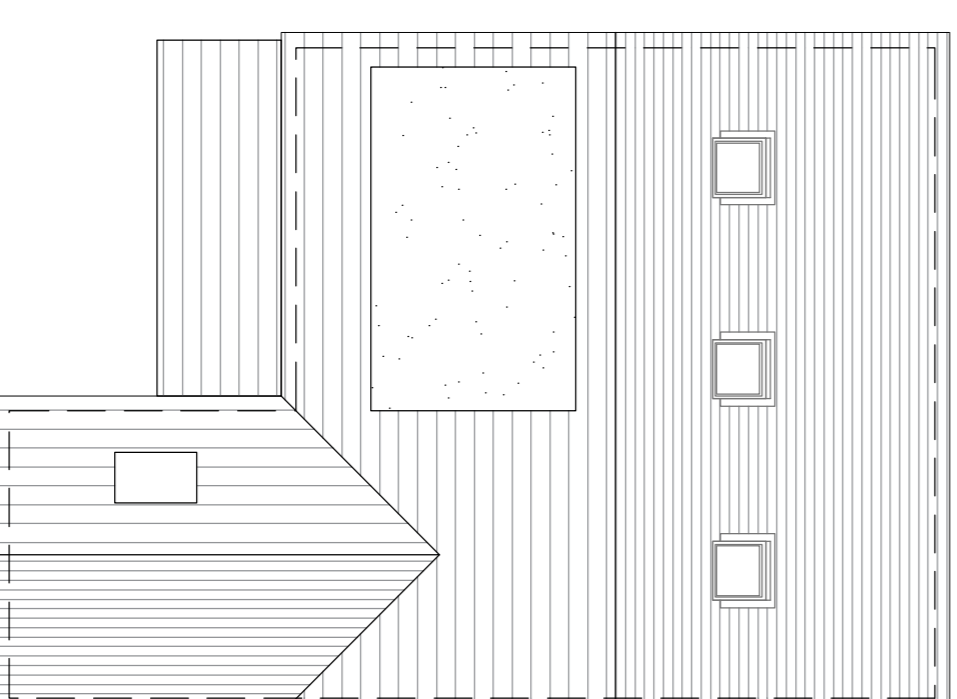

Scale in Metres
 0 1 2 3 4 5
 for 1:100

01	Revised drawing size	May 22	CRF
Reviser	Description	Date	CREAM
Project:			
Mr & Mrs G Hart			
7 Sapphire Ridge			
Waterlooville			
Hants			

Drawing Title:
Proposed Single Storey Rear Extension

Chris Flint Associates Ltd
 CHARTERED SURVEYORS - PROJECT MANAGERS
 DEVELOPMENT CONSULTANTS

Drawn By	Date	SHEET SIZE	Approved By	Date
CF	07/03/24	A1		

Drawn By	Date	SHEET SIZE	Approved By	Date
CFA	FULL	01	01	1-100

PLANNING

2 Emerald Close Waterlooville, Hants PO7 8NZ
 t: 01329 924384 f: 01329 388554
 e: info@chrisflintassociates.co.uk