

GENERAL NOTES

This drawing has been prepared for planning purposes only by Jennings Design Limited on behalf of Rontec Service Stations 1A Limited taken from MHLS Topographical Survey 58431-01 Topo dated 24.03.2022.

This drawing to be read in conjunction with ;
 240121 EVC PLNG-01 Existing Site Layout
 240121 EVC PLNG-02 Existing Site Elevations
 240121 EVC PLNG-03 Proposed Site Layout
 240121 EVC PLNG-04 Proposed Site Elevations
 240121 EVC PLNG-05 Block Plan
 240121 EVC PLNG-06 Site Location Plan
 240121 EVC PLNG-07 Tracking Plan

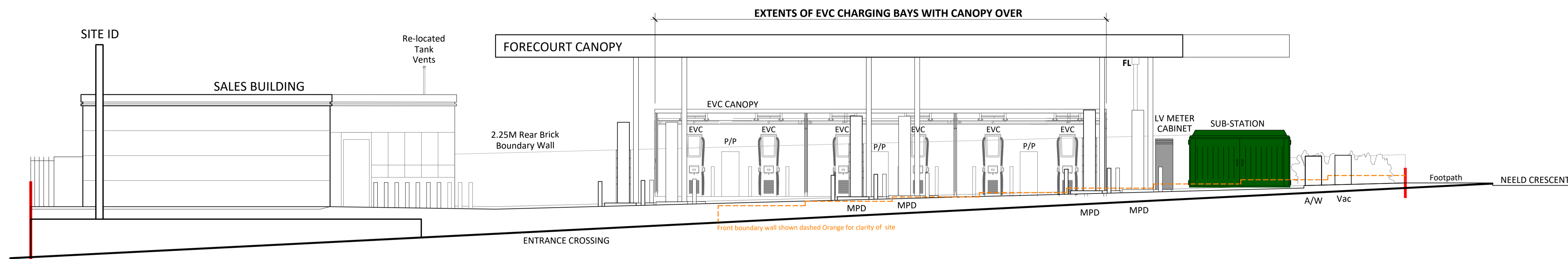

PROPOSED NORTH EAST ELEVATION TO WATFORD WAY

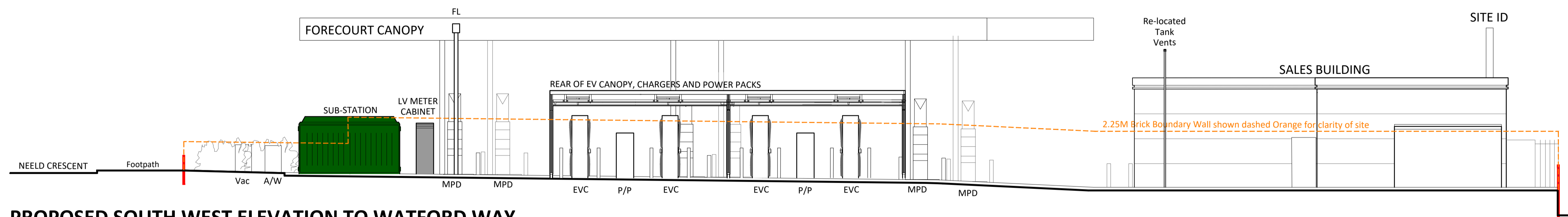

PROPOSED SOUTH WEST ELEVATION TO WATFORD WAY

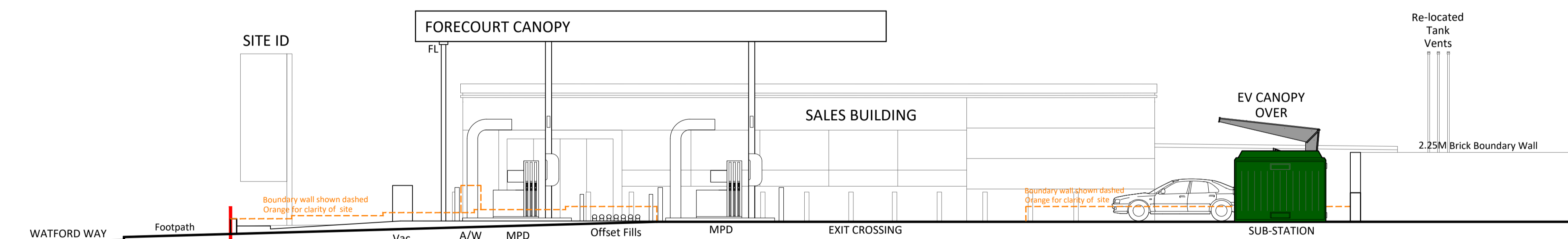

PROPOSED NORTH WEST ELEVATION TO NEED CRESCENT

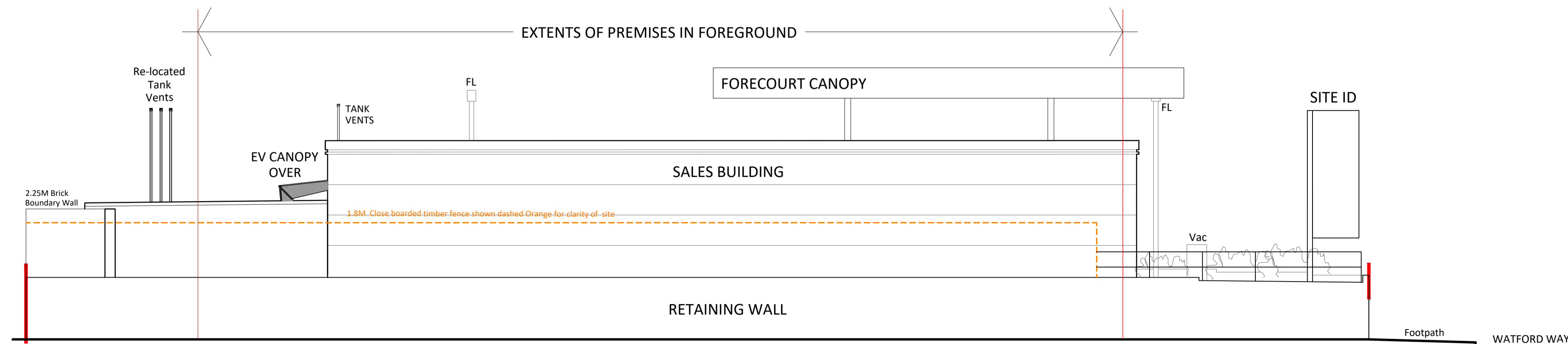

PROPOSED SOUTH EAST ELEVATION

NOTE - IN REALITY MAJORITY HIDDEN BY PREMISES IN FOREGROUND

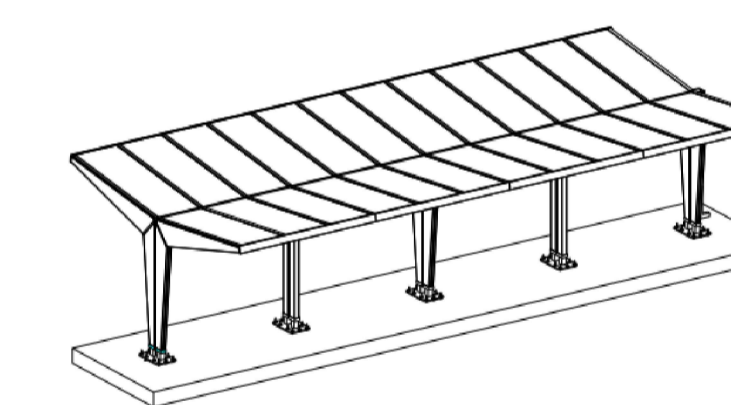

CANOPY ISOMETRIC VIEW - nts

NOTE TYPICAL VIEW SHOWN IS FOR A DOUBLE SIDED CHARGING BAY. REAR CANOPY OMITTED TO THIS PROPOSAL.

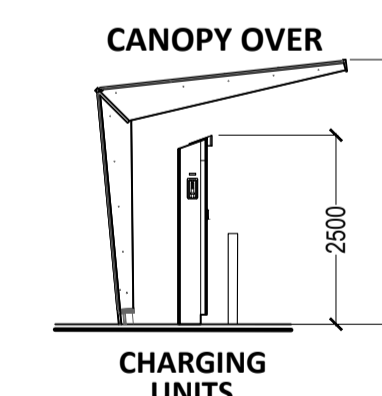

CHARGING UNITS END ELEVATION TYPICAL CHARGING UNITS / CANOPY

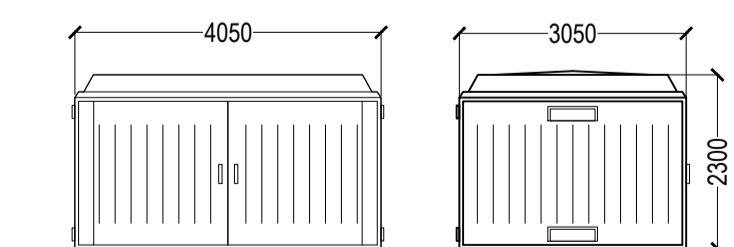

TYPICAL SUB-STATION ELEVATIONS

| Rev | Date | Comments |
|---------------|------|--|
| STATUS | | PLANNING |
| PROPOSAL | | ELECTRIC VEHICLE CHARGE POINTS |
| SITE LOCATION | | HENDON WAY SERVICE STATION 67 - 73 WATFORD WAY LONDON, NW4 3AQ |
| TITLE | | PROPOSED SITE ELEVATIONS |
| CLIENT | | Rontec Service Stations 1A Ltd |



8 Feast Field, Horsforth, Leeds, West Yorkshire, LS18 4TJ
 www.jennings-design.com 01274 395422 office@jennings-design.com

| | |
|------------------|--------------------|
| Drawn by: DS | Checked by: NJJ |
| Date: March 2024 | Scales: 1:100 @ A1 |

PLAN NO. **240121_PLNG-04**

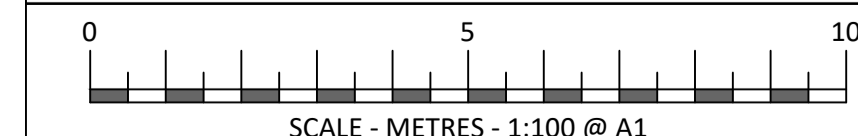

A1
ORIGINAL PLOT SIZE