

Ground Floor Existing 1:50

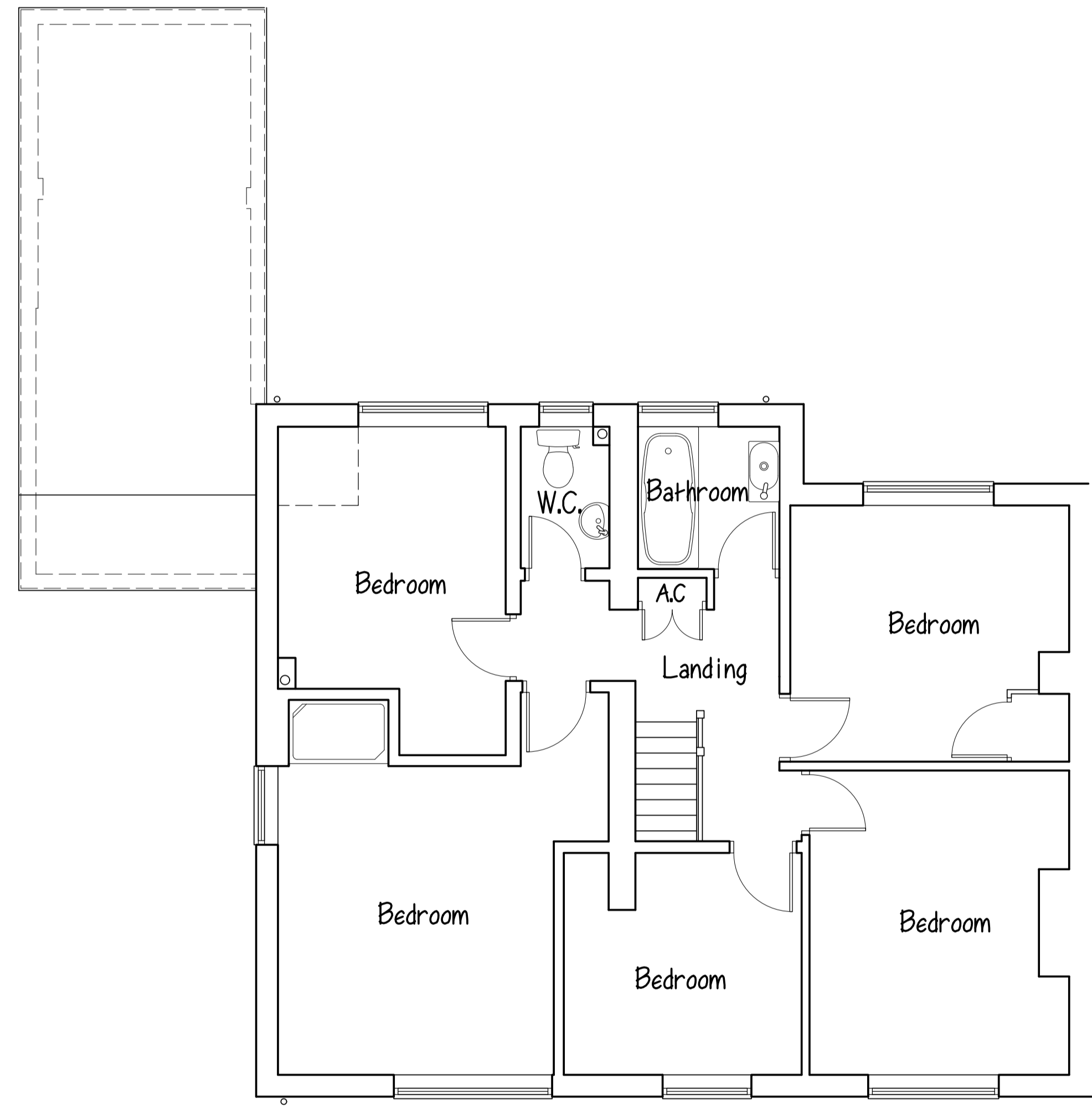

First Floor Existing 1:50

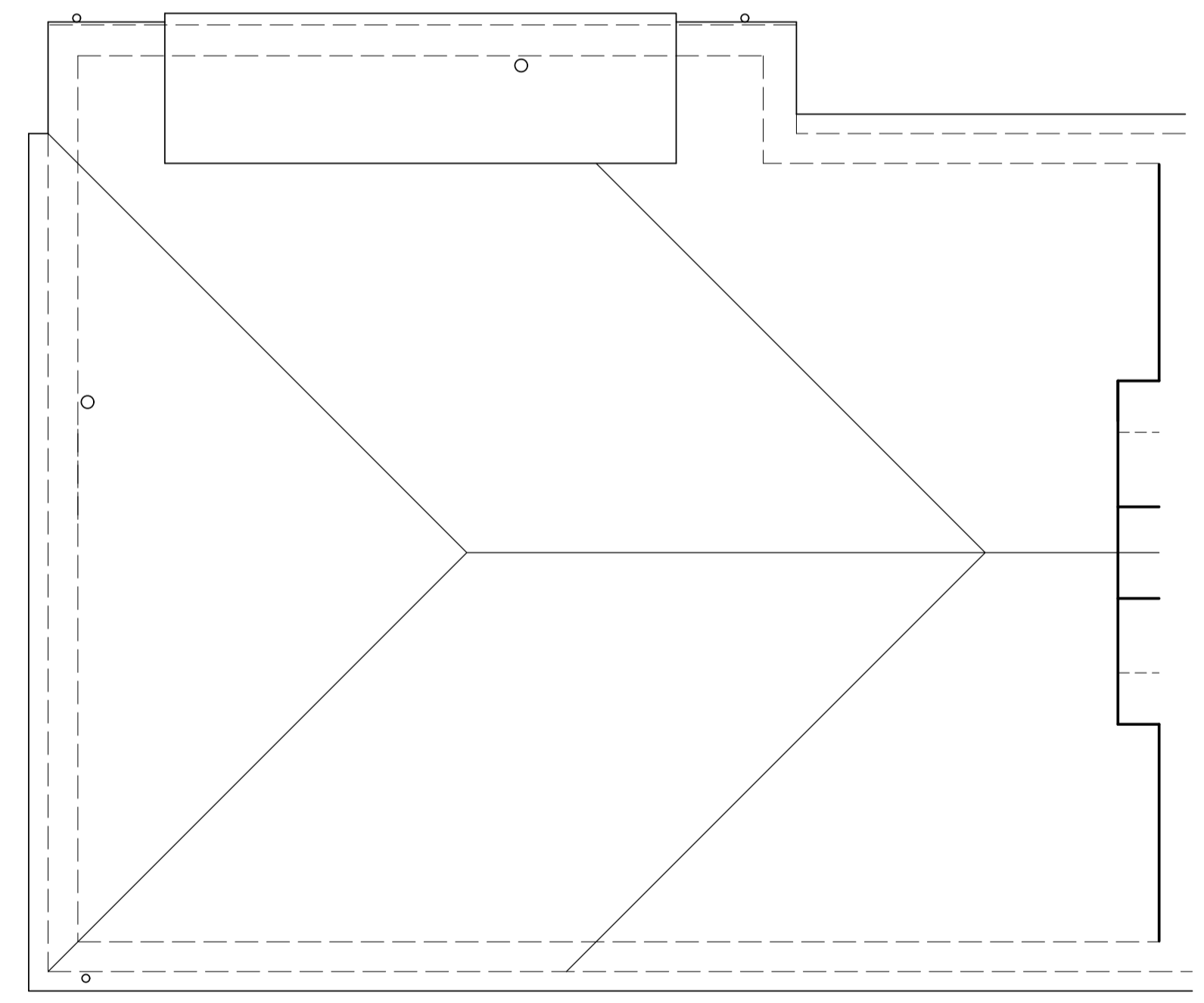

Second Floor / Roof Existing 1:50

MARTIN MOYSE M.R.I.C.S
Chartered Building Surveyor

Title: EXISTING

Address: 29 CEDAR DRIVE,
CHICHESTER,
WEST SUSSEX PO19 3EH

Scale: A1 - Plans 1 to 50, Elevations 1 to 100 Date: December 2023 Drawing No:01

This drawing does not constitute a specification of work to be done, and is to be read in conjunction with notes. All dimensions to be checked on site. This drawing is copyright ©

