

KEY

- Ownership Boundary
- Existing Walls
- Demolition Works
- Replacement extension as approved
(Ref. 23/01237/DOM + 23/01238/LBC)

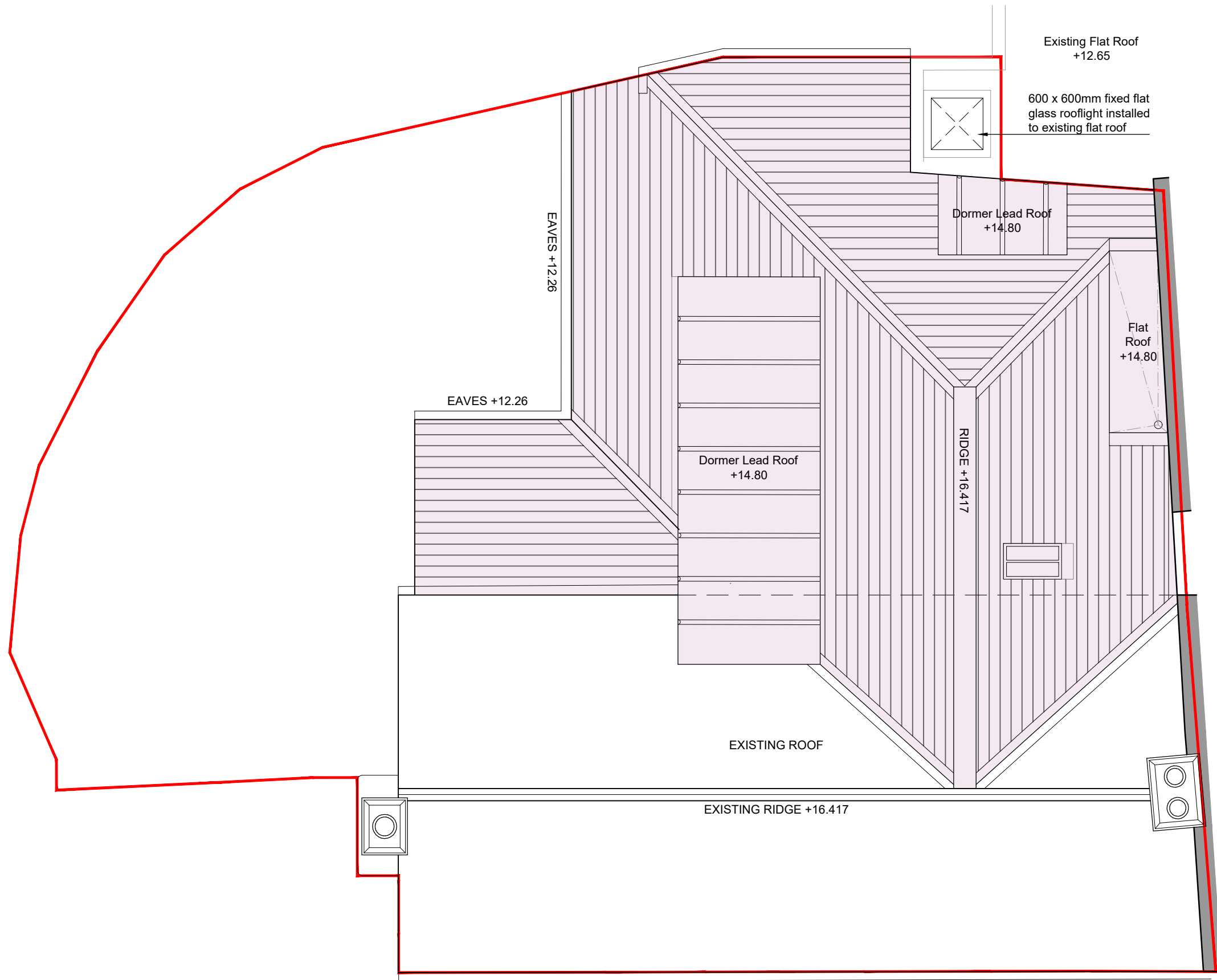

notes:

revisions:

revisions:

Mr & Mrs Cornell
Corner Cottage
 High Street, Bosham
 drawing information title :



Proposed Roof Plan
 For Approval
 status :
 date : Nov 23
 scale : 1:50 @ A3
 drawn : JT
 checked : IV
 job: 5961 dwg: 2002 rev: /

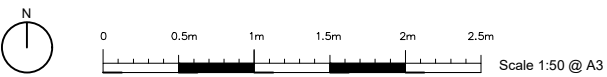

NOTE: The contractor is responsible for checking all site dimensions and levels. These should be checked prior to the ordering of any components and before the commencement of the works. All discrepancies should be brought to the attention of the Contract Administrator.