

WEST ELEVATION REF (Scale 1:100 @ A3)

Head +14.51

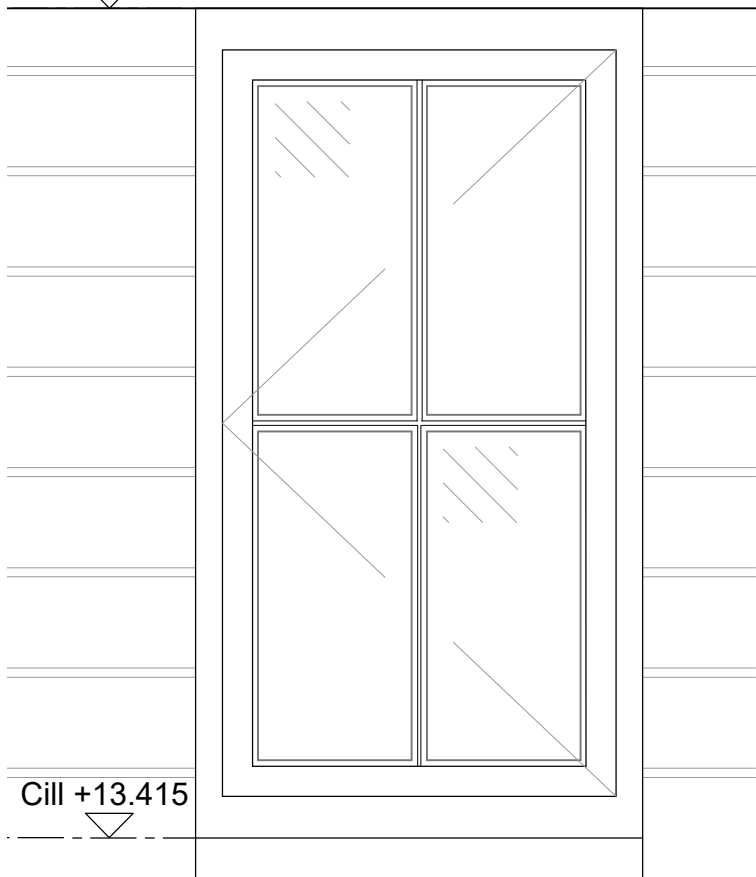

Cill +13.415

ELEVATION DETAIL - Window W-03 (Scale 1:10 @ A3)

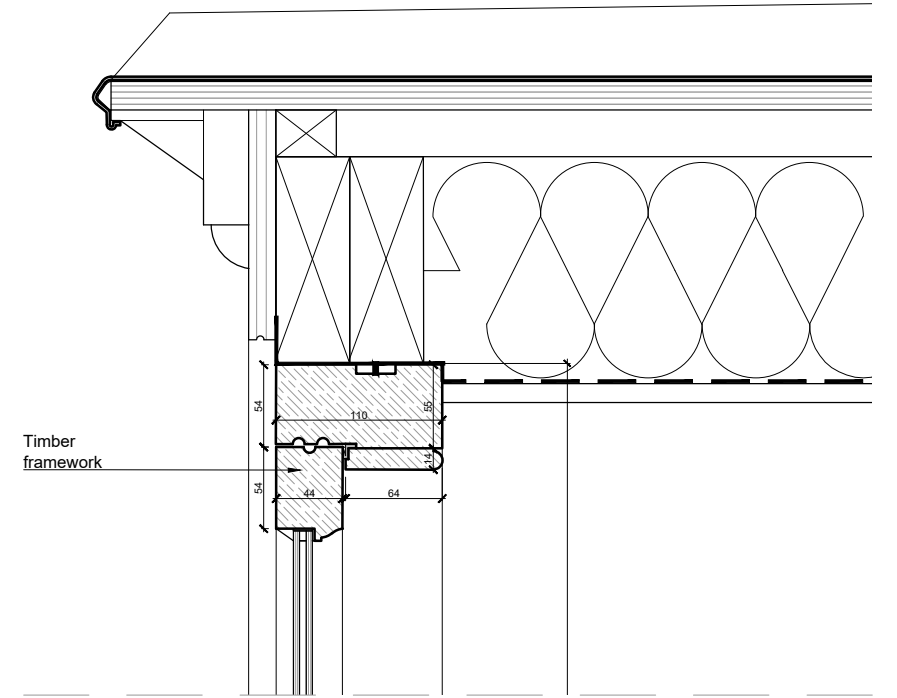

Timber framework

Painted putty face to glazed units

Glazing Bar

1150 Structural Opening

Glazing with timber framework

Oak ship-lap cladding

SECTION DETAIL - Window W-03 (Scale 1:5 @ A3)

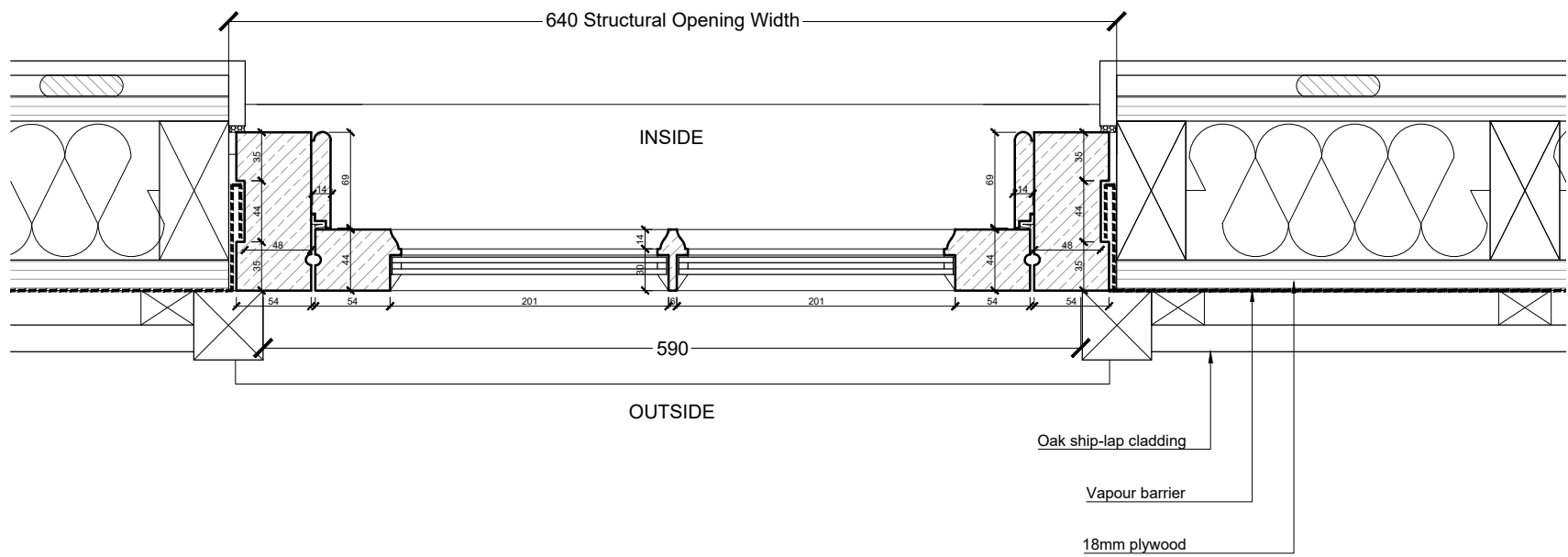

640 Structural Opening Width

INSIDE

OUTSIDE

Oak ship-lap cladding

Vapour barrier

18mm plywood

PLAN DETAIL - Window W-03 (Scale 1:5 @ A3)

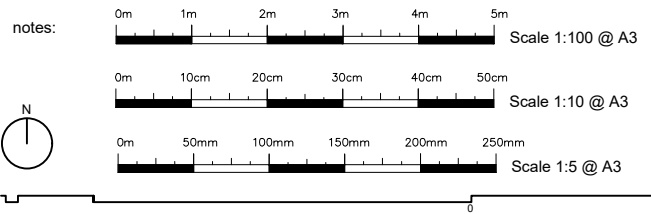

revisions: A | 06.03.2024 | LR | Updated to include scale bar for elevations

revisions:

Mr & Mrs Cornell  
**Corner Cottage**  
 High Street, Bosham



**Window W-03  
 Joinery Details**

status : Information  
 date : Jan 24  
 scale : 1:5 @ A3  
 drawn : LR  
 checked : JT

PWP Architects Ltd 61 South Street, Havant, Hampshire PO9 1BZ  
 t: 02392 482494 f: 02392 481152  
 e: design@pwp-architects.com  
 w: www.pwp-architects.com

job: 5961 dwg: 6104 rev: A

NOTE: The contractor is responsible for checking all site dimensions and levels. These should be checked prior to the ordering of any components and before the commencement of the works. All discrepancies should be brought to the attention of the Contract Administrator.