

PROPOSED ROOF PLAN  
1:100

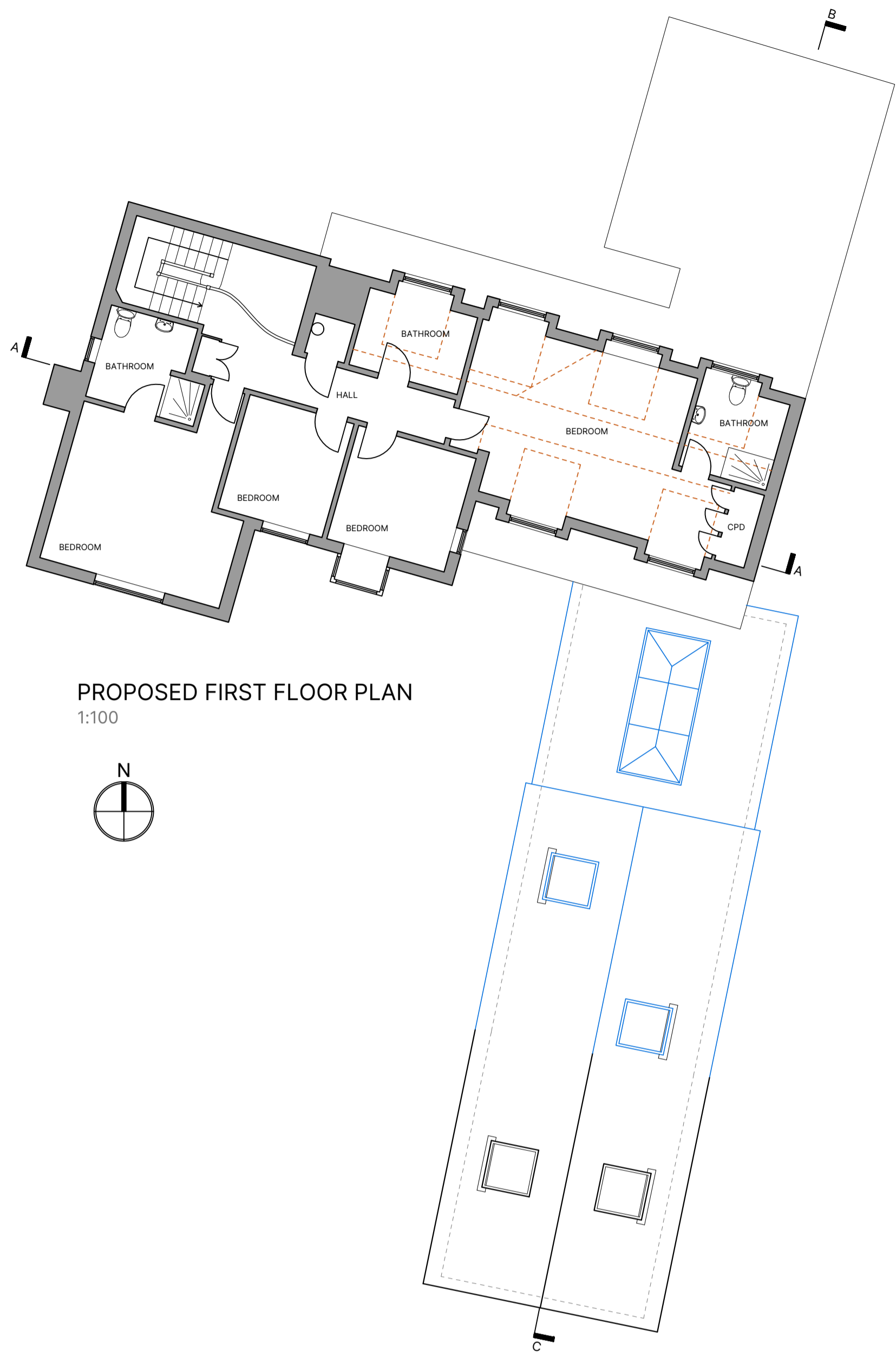

PROPOSED FIRST FLOOR PLAN  
1:100

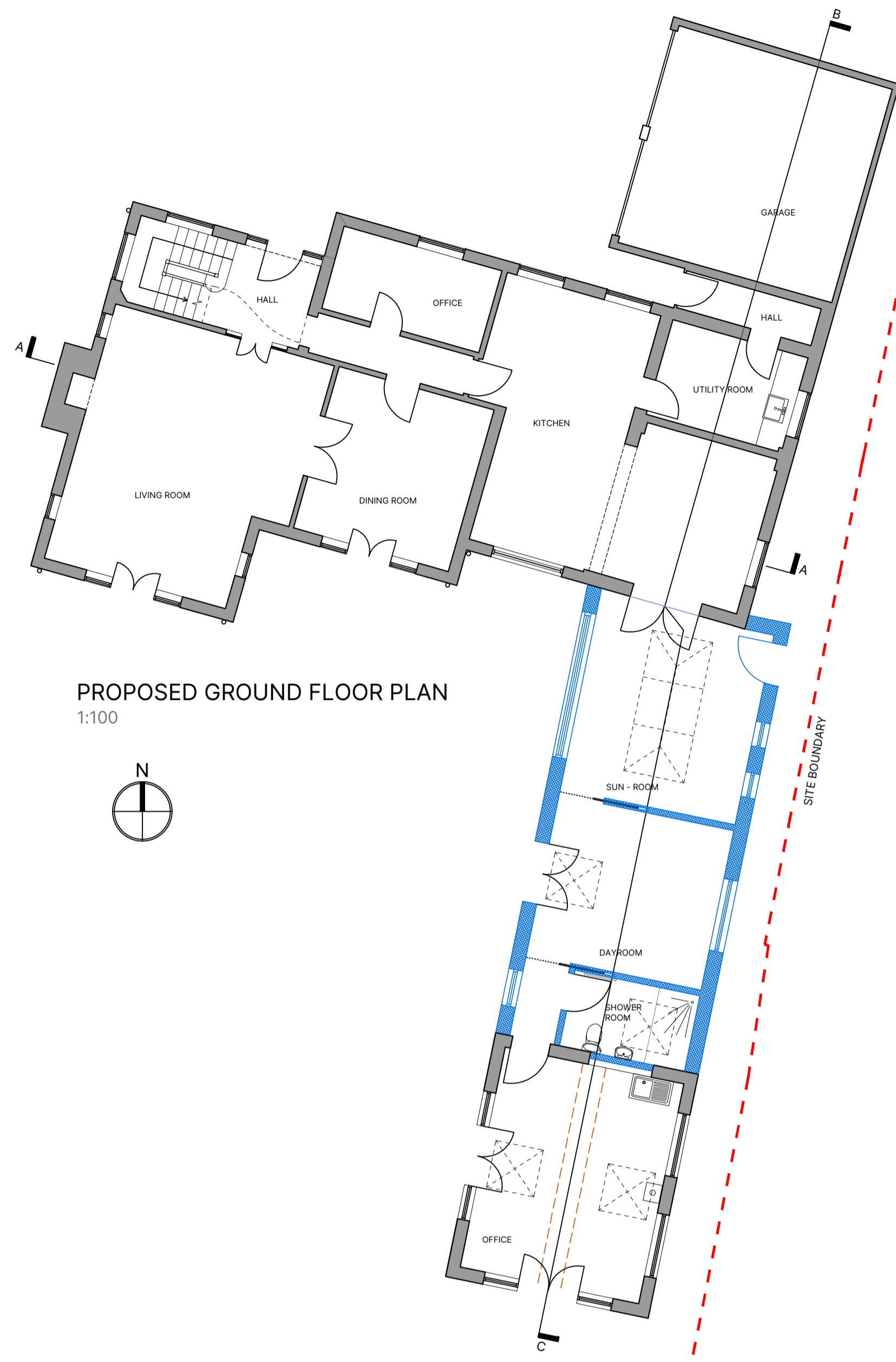

PROPOSED GROUND FLOOR PLAN  
1:100

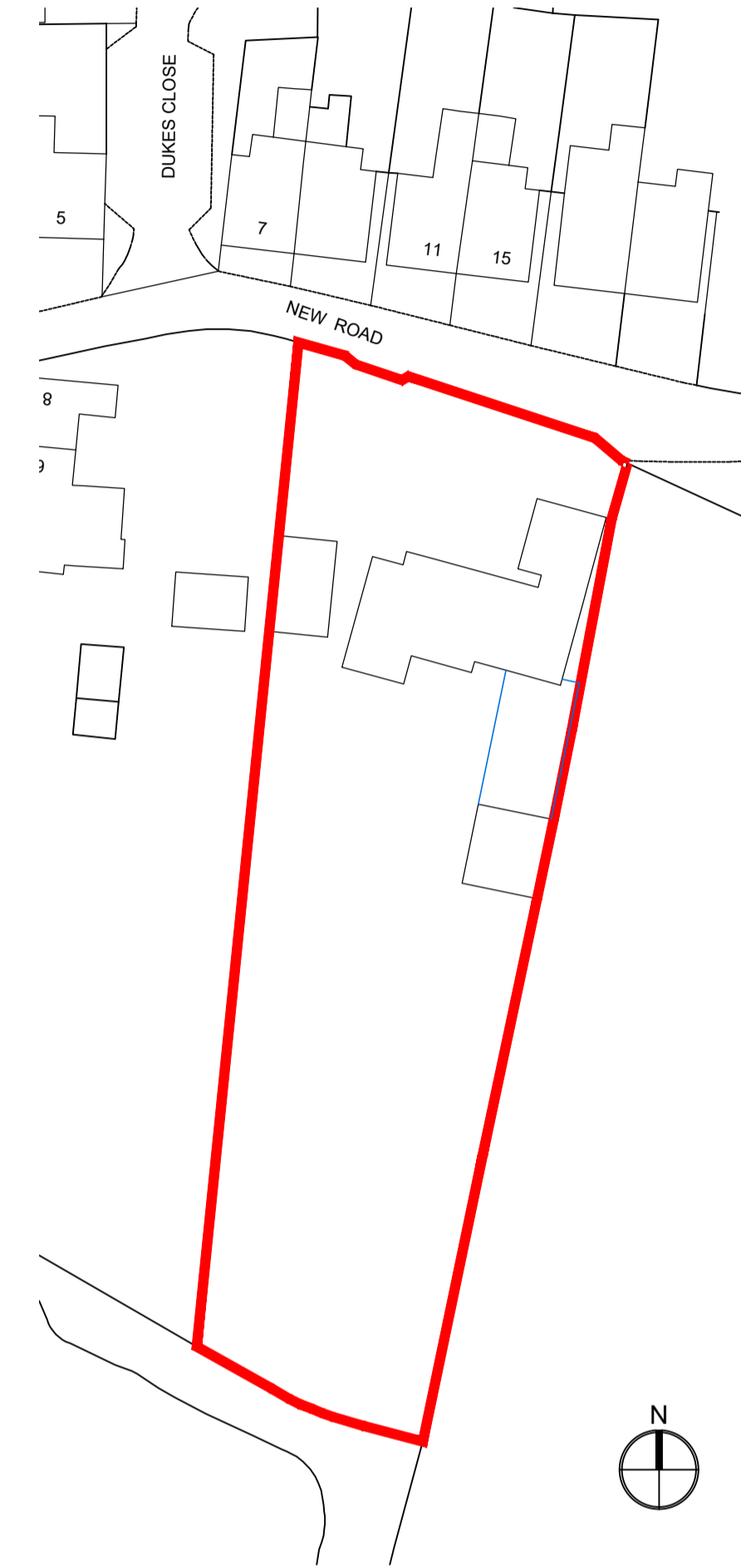

PROPOSED BLOCK PLAN  
1:500

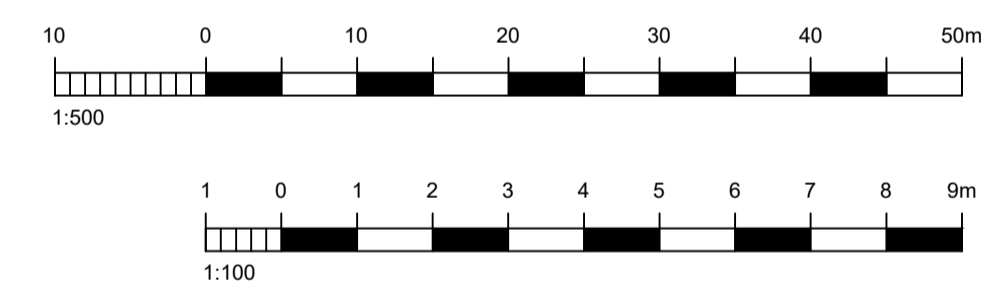

**GENERAL NOTES**  
Dimensions to be checked on site before commencing work. Any discrepancies shall be reported to the architect immediately.  
Do not scale from these drawings except for planning purposes. Use figured dimensions only.  
**ACCOMPANYING DOCUMENTATION**  
All details shown on Helyer Davies Architects drawings are to be read in conjunction with the project specification and other consultants drawings and details.

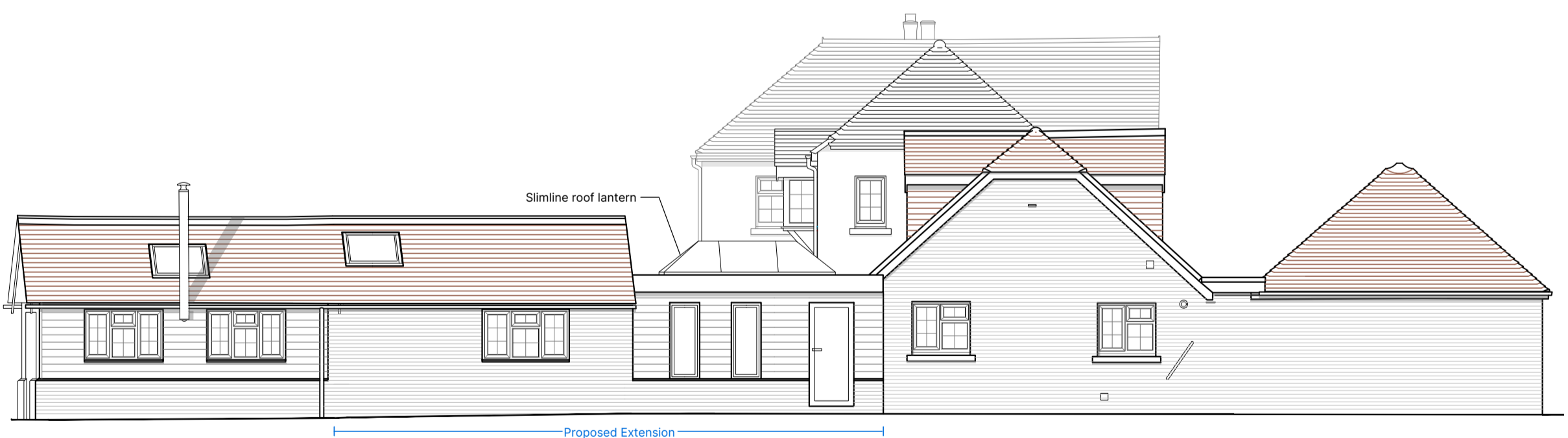

PROPOSED SIDE ELEVATION  
[east] 1:100



PROPOSED REAR ELEVATION  
[south] 1:100

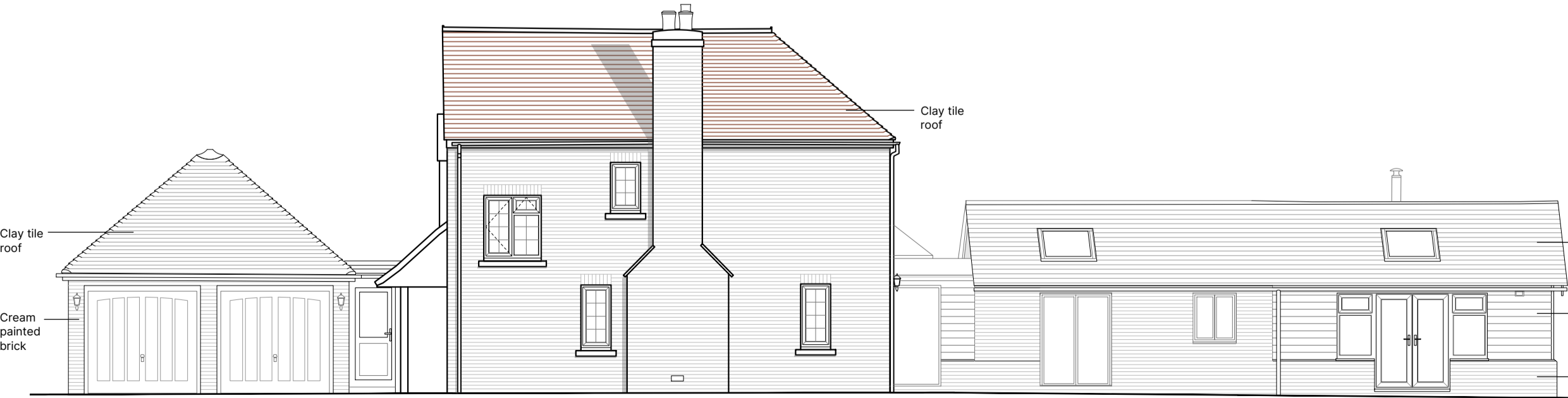

PROPOSED SIDE ELEVATION  
[west] 1:100

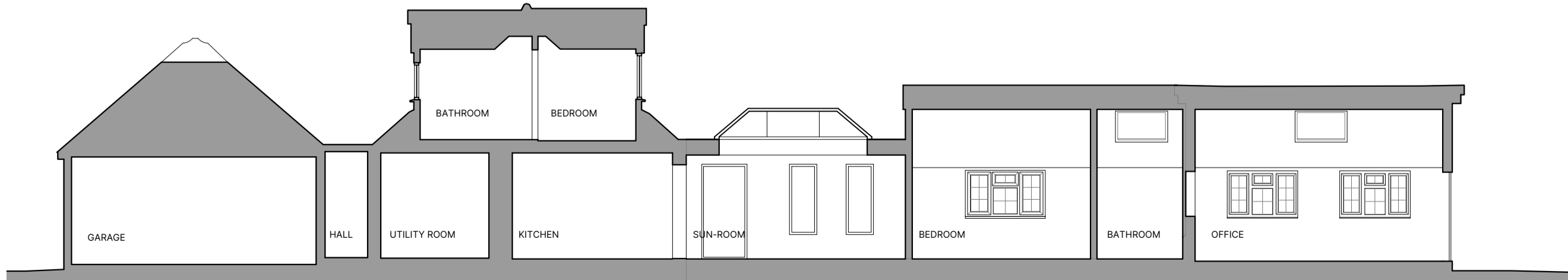

PROPOSED SECTION B - C  
1:100

REV	DATE	AMENDMENT	DRAWN

**Helyer Davies Architects**  
www.hdarchitects.co.uk  
mail@hdarchitects.co.uk  
01243 370 715  
Unit 1 The Old Flour Mill · Queen St  
Emsworth · PO10 7BT

**PROJECT**  
12 New Road  
Westbourne, PO10 8UH

**DRAWING**  
Proposed Plans  
Proposed Elevations and Sections  
Proposed Block Plan

**SCALE**  
As noted @A1

DATE Dec-23	DRAWN NC
DRAWING No. 23073 - 003	REV C