

- Application site boundary
- Existing walls
- Proposed walls
- Line of Existing

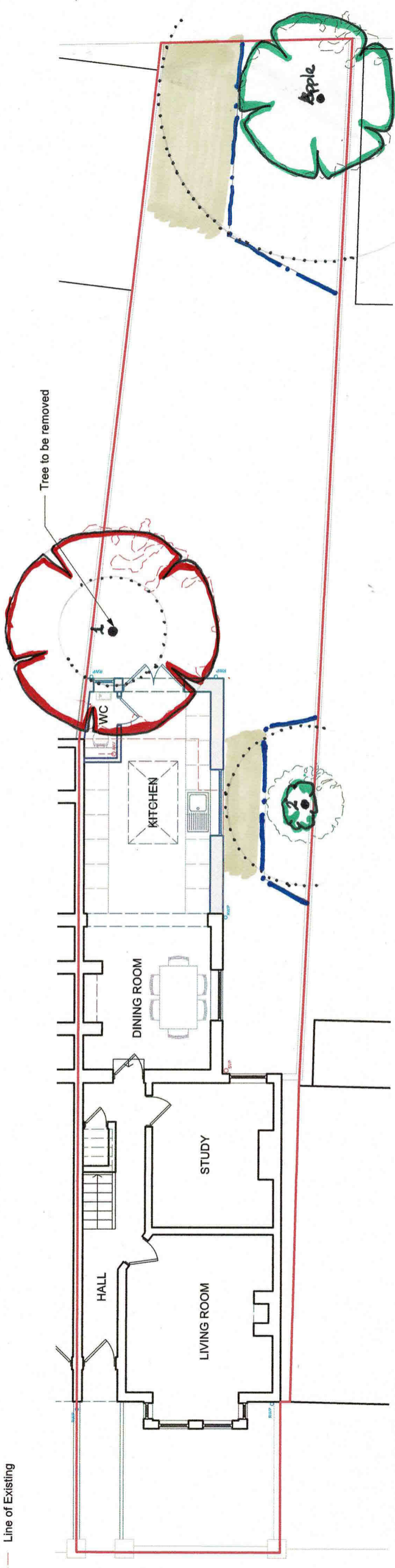

GROUND FLOOR PLAN

project	18 New Park Road Chichester West Sussex
client	Mr & Mrs M Sylvester-Brown
title	Tree Protection Plan
dwg	BJH 03/04
scale	1:200 @ A3
date	February 2024
job	1342
drawn by	bjh
10 Southleigh Grove, Hayling Island, Hampshire PO11 0SH	

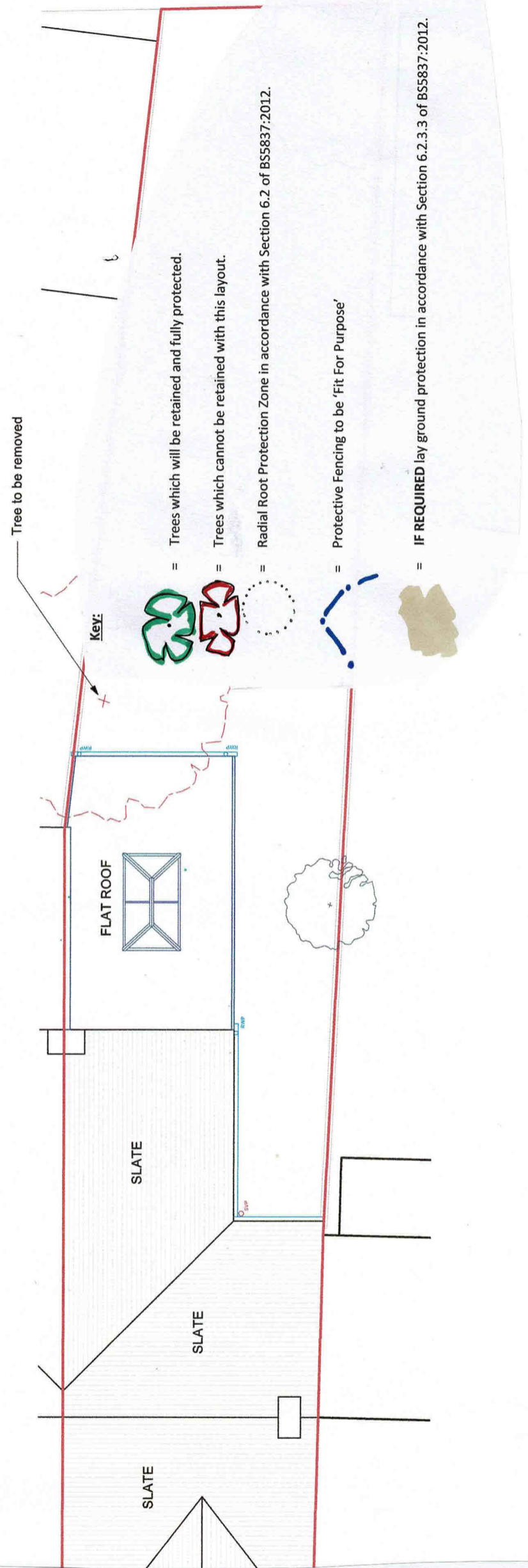

PRELIMINARY

Revisions: P1 Issued to Client for Comment  
P2 Issued to Client for Comment

25/01/2024  
08/02/2024



PROJECT: 18 New Park Road, Chichester

SHEET: Ground Floor & Roof Plan as Proposed

DRAWING NO: A1009 210

SCALE: 1:100

DATE: Jan 2024

REV: P2



This drawing is ©copyright Styles Architecture 2024. No dimensions to be scaled from this drawing except for planning purposes