

Ground Floor Plan as Approved 1:100

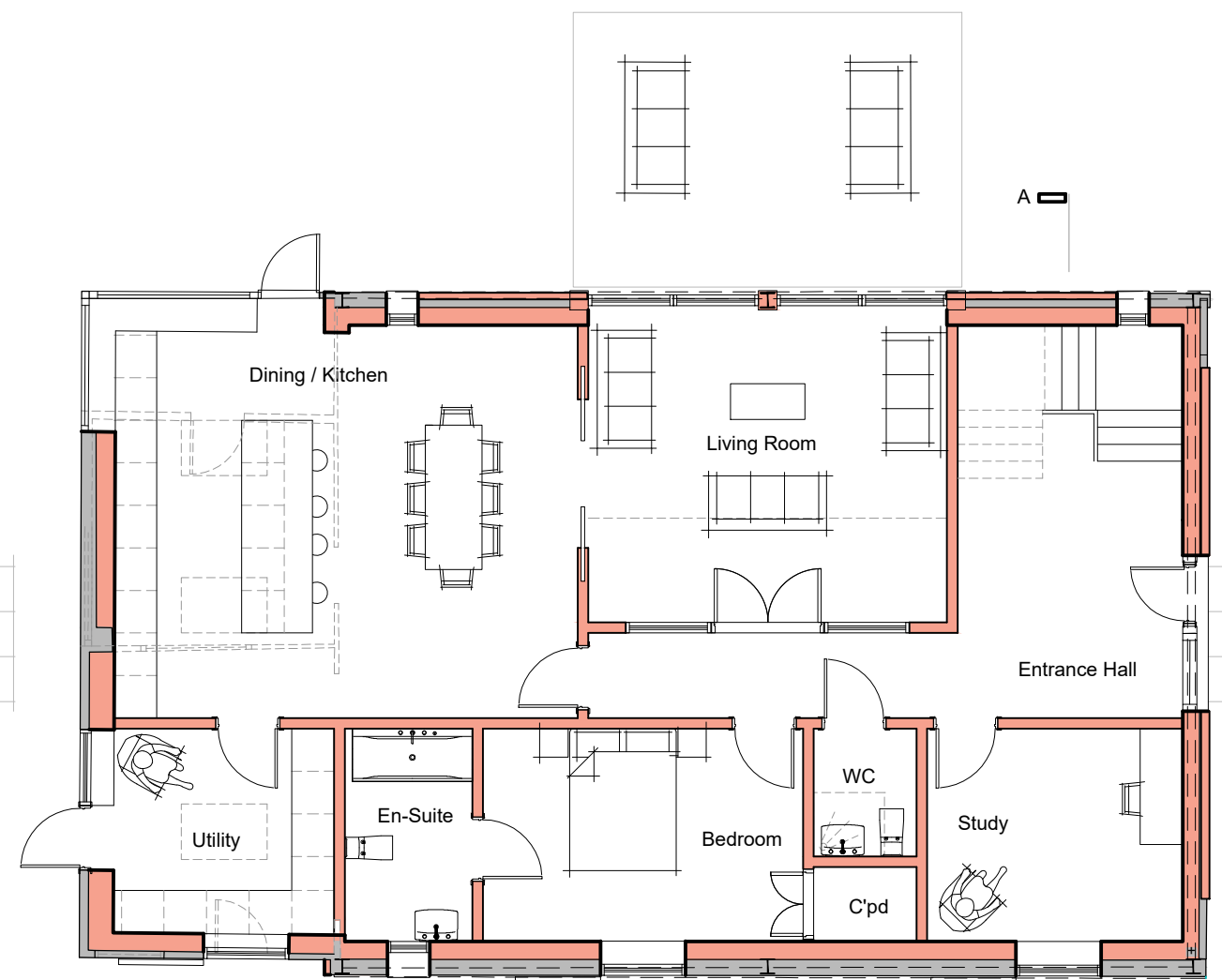

Ground Floor Plan as Proposed 1:100

- Existing Structure to be Retained
- Proposed Structure

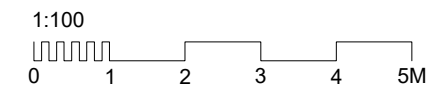
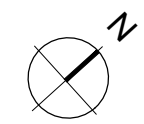

Proposed Conversion of Existing Building
 Fieldings, Stoneheap Road, East Studdal, CT15 5BU

Approved and Proposed
 Ground Floor Plan

Project Name: Drawing Name: