

Barn - First Floor as Existing

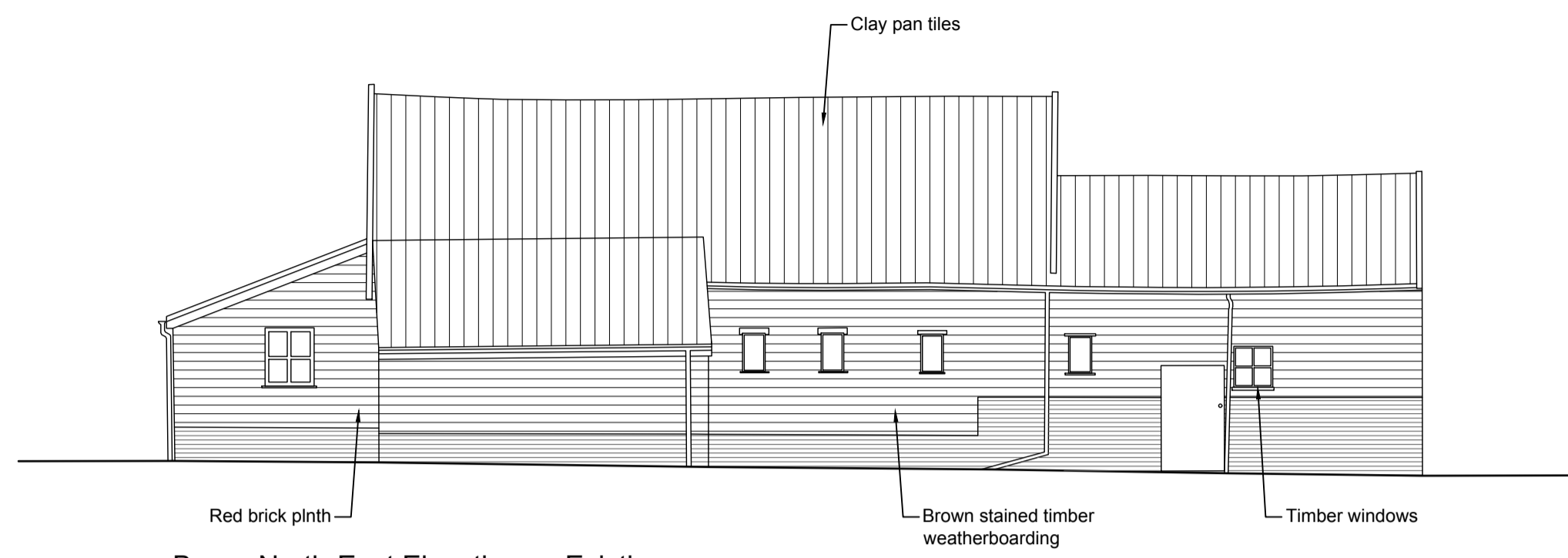

Barn - North-East Elevation as Existing

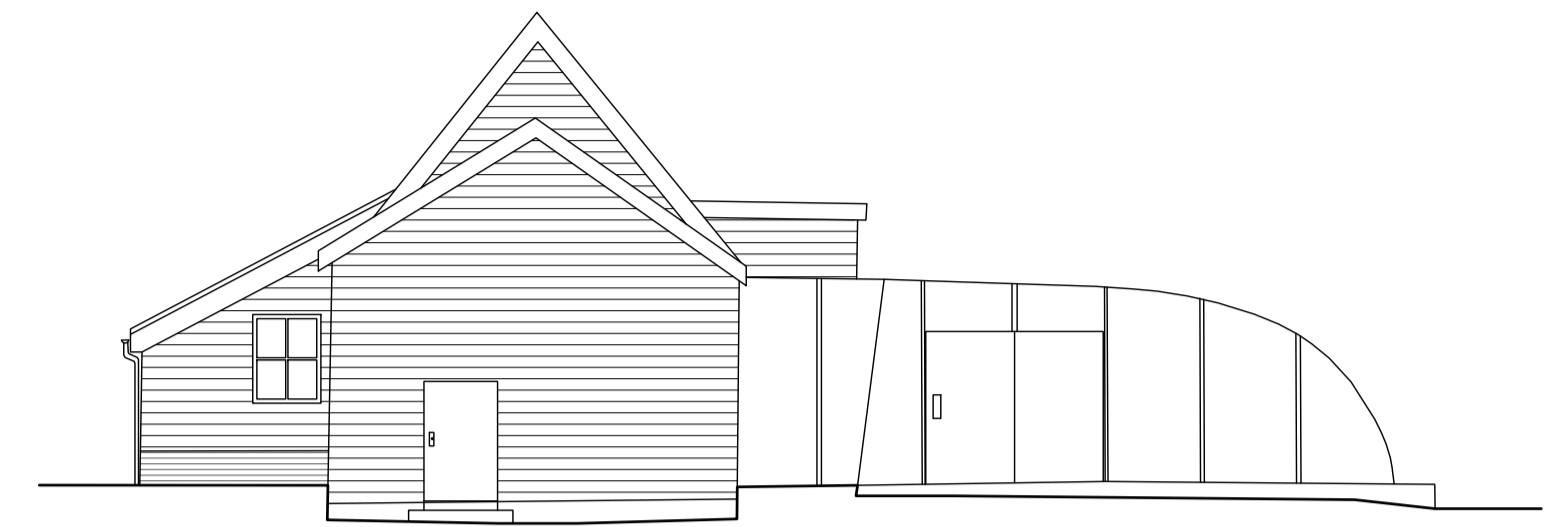

Barn - North-West Elevation as Existing

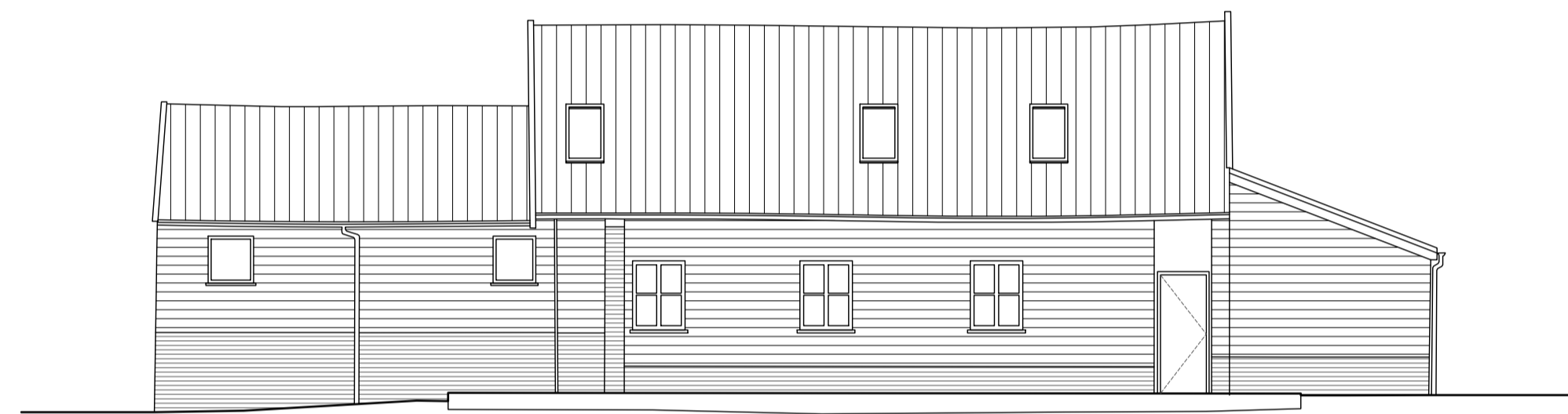

Barn - South-West Elevation as Existing



Barn - South-East Elevation as Existing

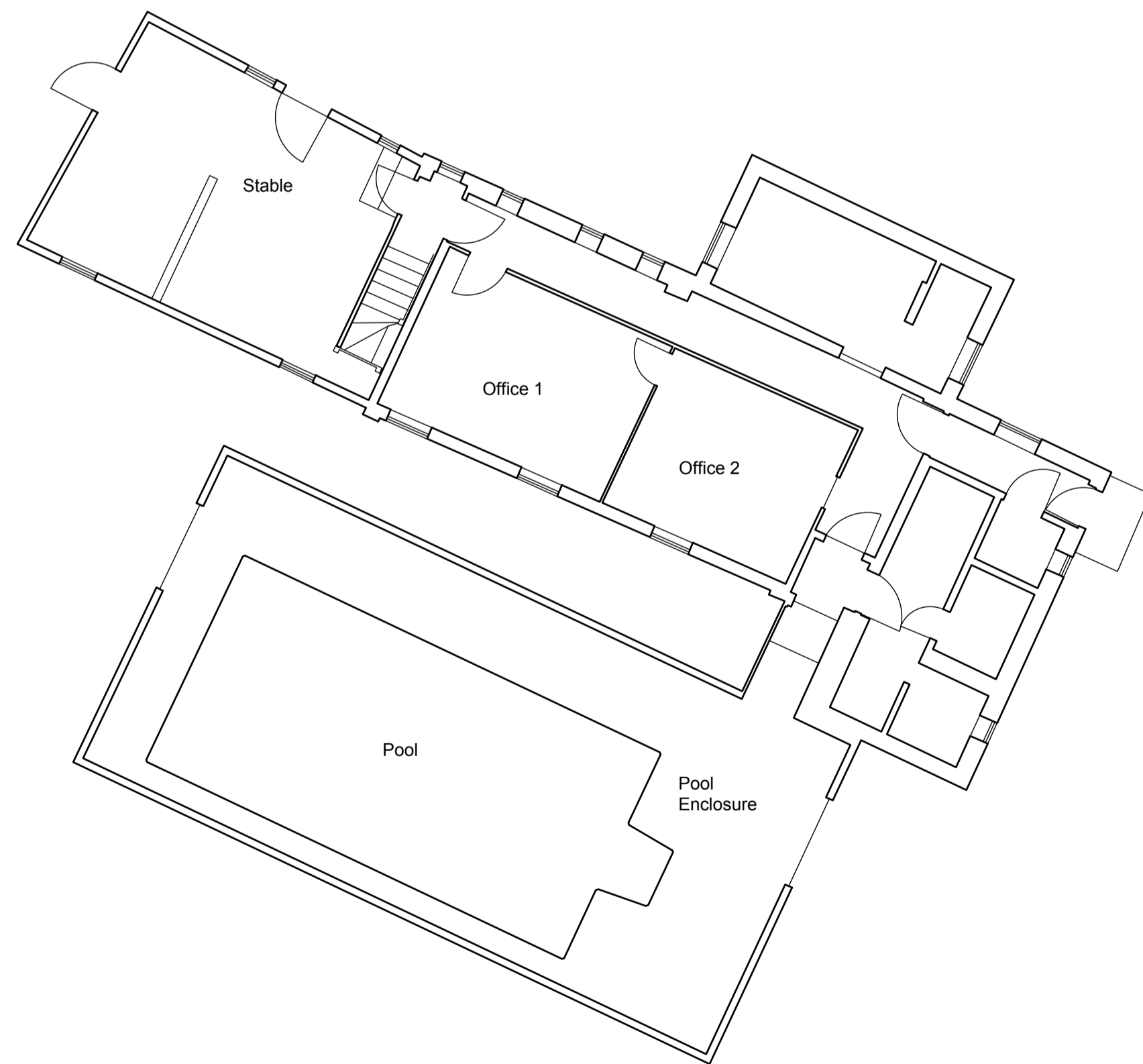

Barn - Ground Floor as Existing

Date	Revision	Description	Drawn	Checked
Project: Green Farm, Pettistree, Suffolk, IP13 0HU				
Client: Rebecca & Nic Lucking c/o Chapel Properties (Woodbridge) Ltd				
Drawing Title: Barn / Stable - Existing Floor Plans and Elevations				
Drawing Number: PW1381-PL01				
Drawing Status: Planning			Drawn By: AAB	
Scale: 1:100 (at A1)		Date: Dec 2023		

### Peter Wells Architects

Ferry Quay House, Ferry Quay, Woodbridge, Suffolk, IP12 1BW  
 +44 (0)1394 799 299  
 info@peterwellsarchitects.co.uk  
 peterwellsarchitects.co.uk

DISCLAIMER: This drawing was prepared for the Client. Project & Site stated below and for the purposes set out in the Project Particulars. Peter Wells Architects accepts no responsibility whatsoever should the drawing be used by any other person, on any other site or for any other purpose than those stated. This drawing is to be read in conjunction with all relevant drawings and specifications. ALL MEASUREMENTS ARE TO BE CHECKED ON SITE AND ANY DISCREPANCIES REPORTED TO PETER WELLS ARCHITECTS

Copyright Peter Wells Architects 2023

