

Garage / Piggery - Ground Floor Plan as Existing

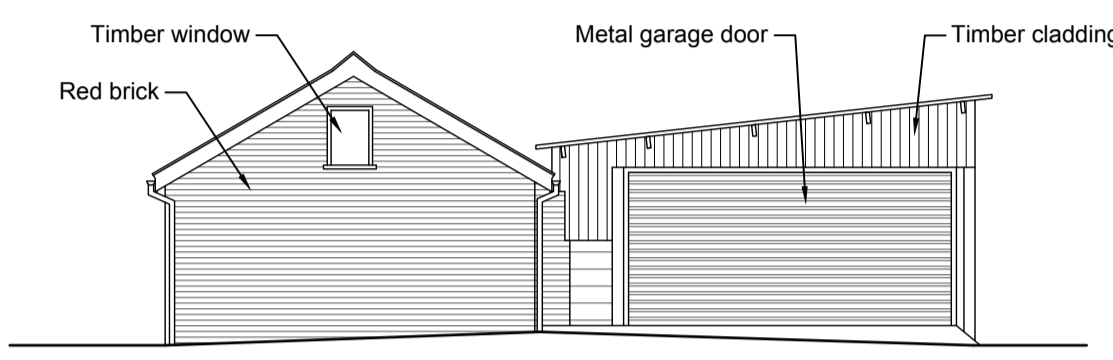

Garage / Piggery - South Elevation as Existing

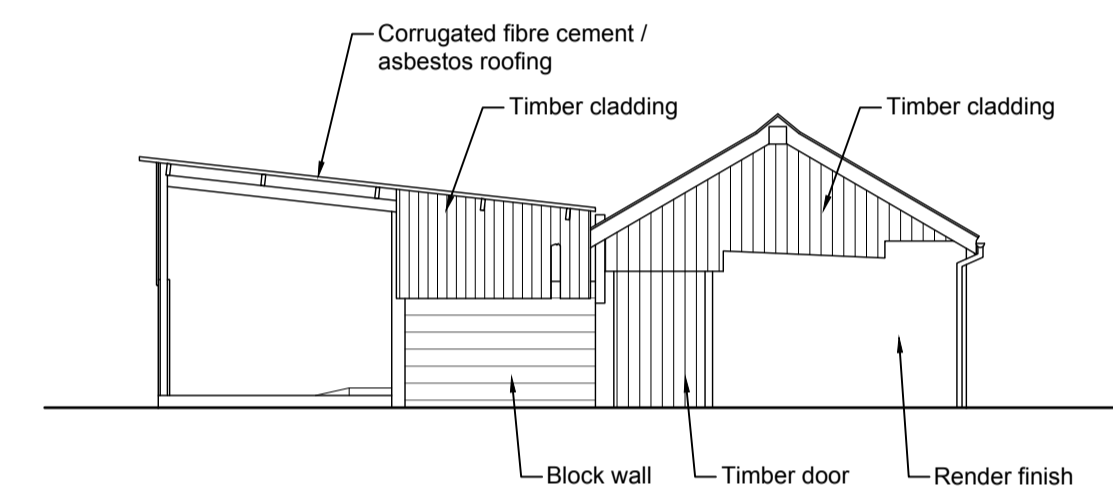

Garage / Piggery - South Elevation as Existing

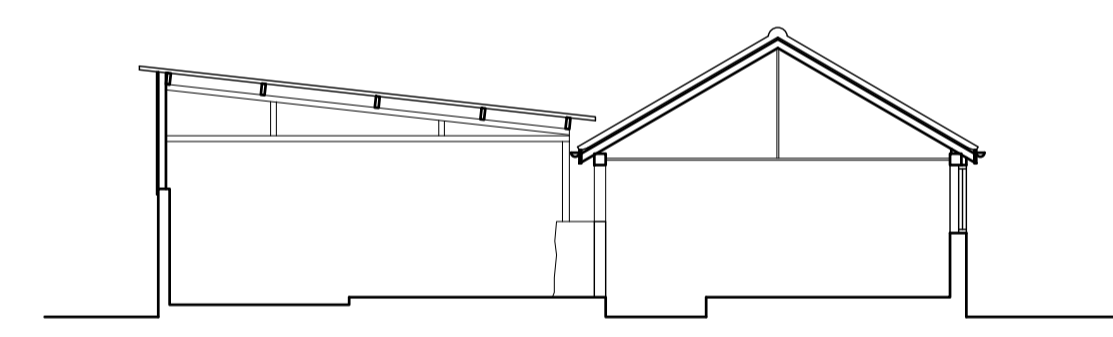

Garage / Piggery - Cross Section as Existing

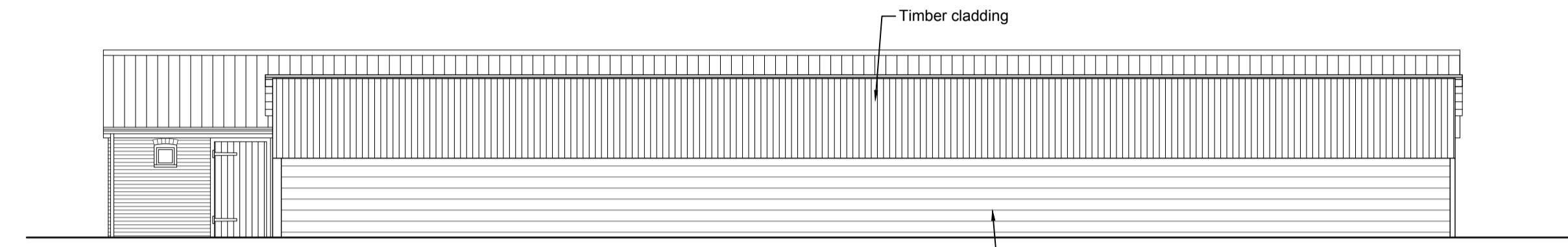

Garage / Piggery - South Elevation as Existing

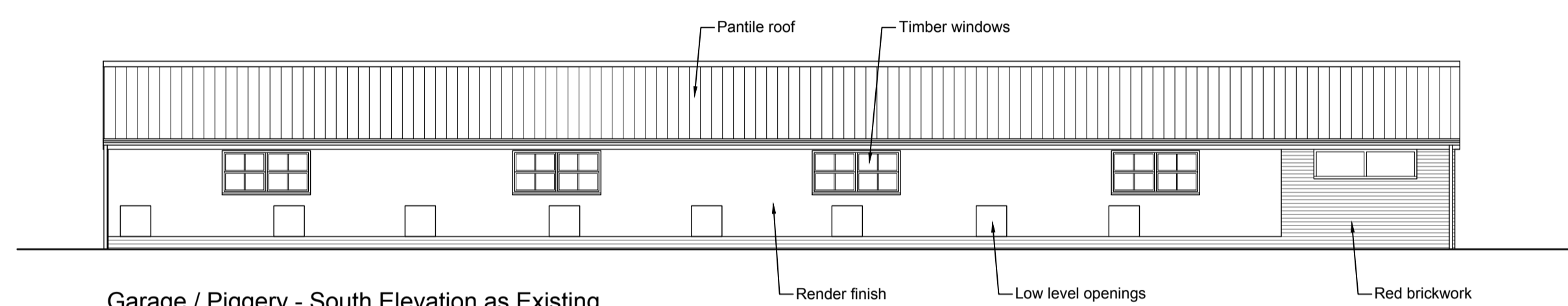

Garage / Piggery - South Elevation as Existing

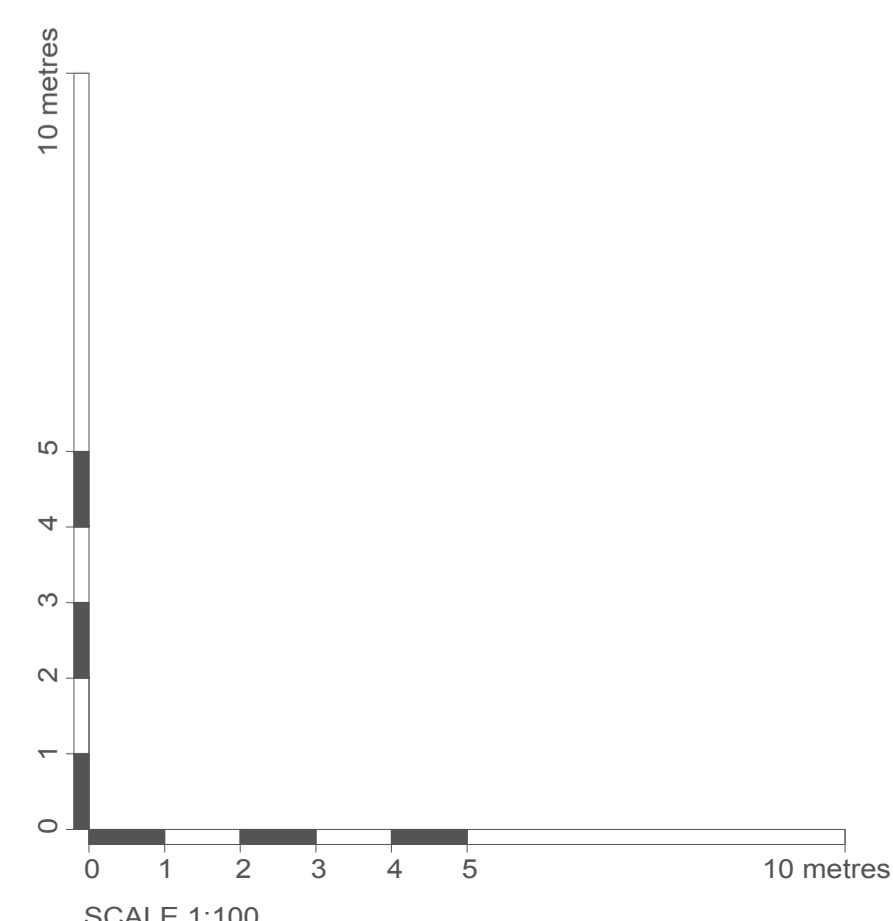

Date	Revision	Description	Drawn	Checked
Project: Green Farm, Pettistree, Suffolk, IP13 0HU				
Client: Rebecca & Nic Lucking c/o Chapel Properties (Woodbridge) Ltd				
Drawing Title: Garage / Piggery - Existing Floor Plans and Elevations				
Drawing Number: PW1381-PL03				
Drawing Status: Planning			Drawn By: AAB	
Scale: 1:100 (at A1)		Date: Dec 2023		

Peter Wells Architects
 Ferry Quay House, Ferry Quay, Woodbridge, Suffolk, IP12 1BW
 +44 (0)1394 799 299
 info@peterwellsarchitects.co.uk
 peterwellsarchitects.co.uk

DISCLAIMER: This drawing was prepared for the Client. Project & Site stated below and for the purposes set out in the Project Particulars. Peter Wells Architects accepts no responsibility whatsoever should the drawing be used by any other person, on any other site or for any other purpose than those stated. This drawing is to be read in conjunction with all relevant drawings and specifications. ALL MEASUREMENTS ARE TO BE CHECKED ON SITE AND ANY DISCREPANCIES REPORTED TO PETER WELLS ARCHITECTS
 Copyright Peter Wells Architects 2023