

Barn - First Floor as Proposed

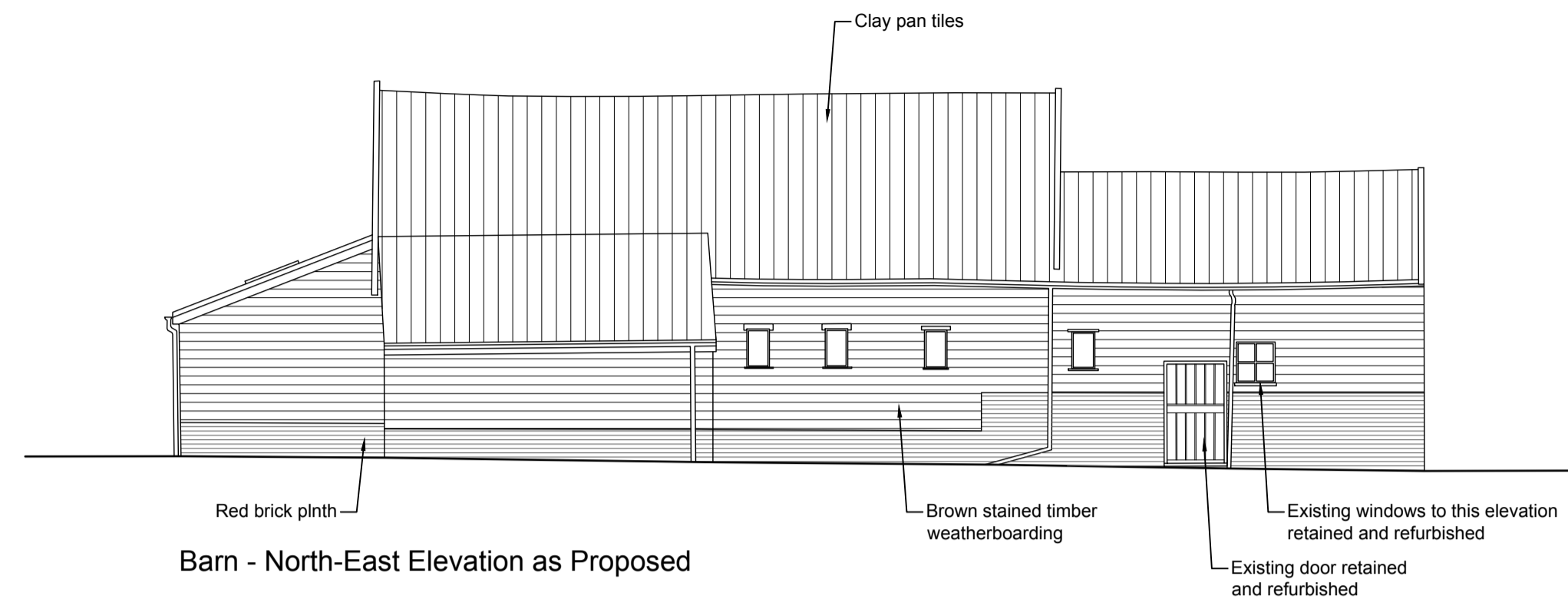

Barn - North-East Elevation as Proposed



Barn - North-West Elevation as Proposed

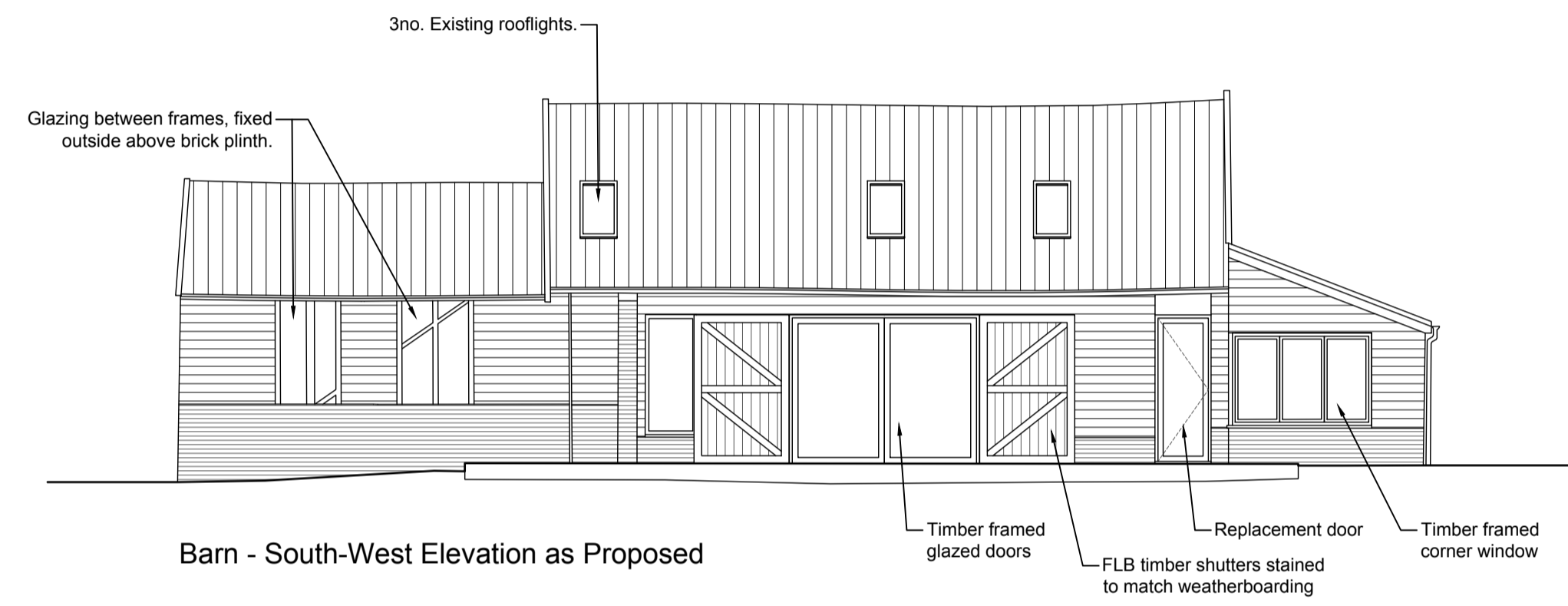

Barn - South-West Elevation as Proposed



Barn - South-East Elevation as Proposed

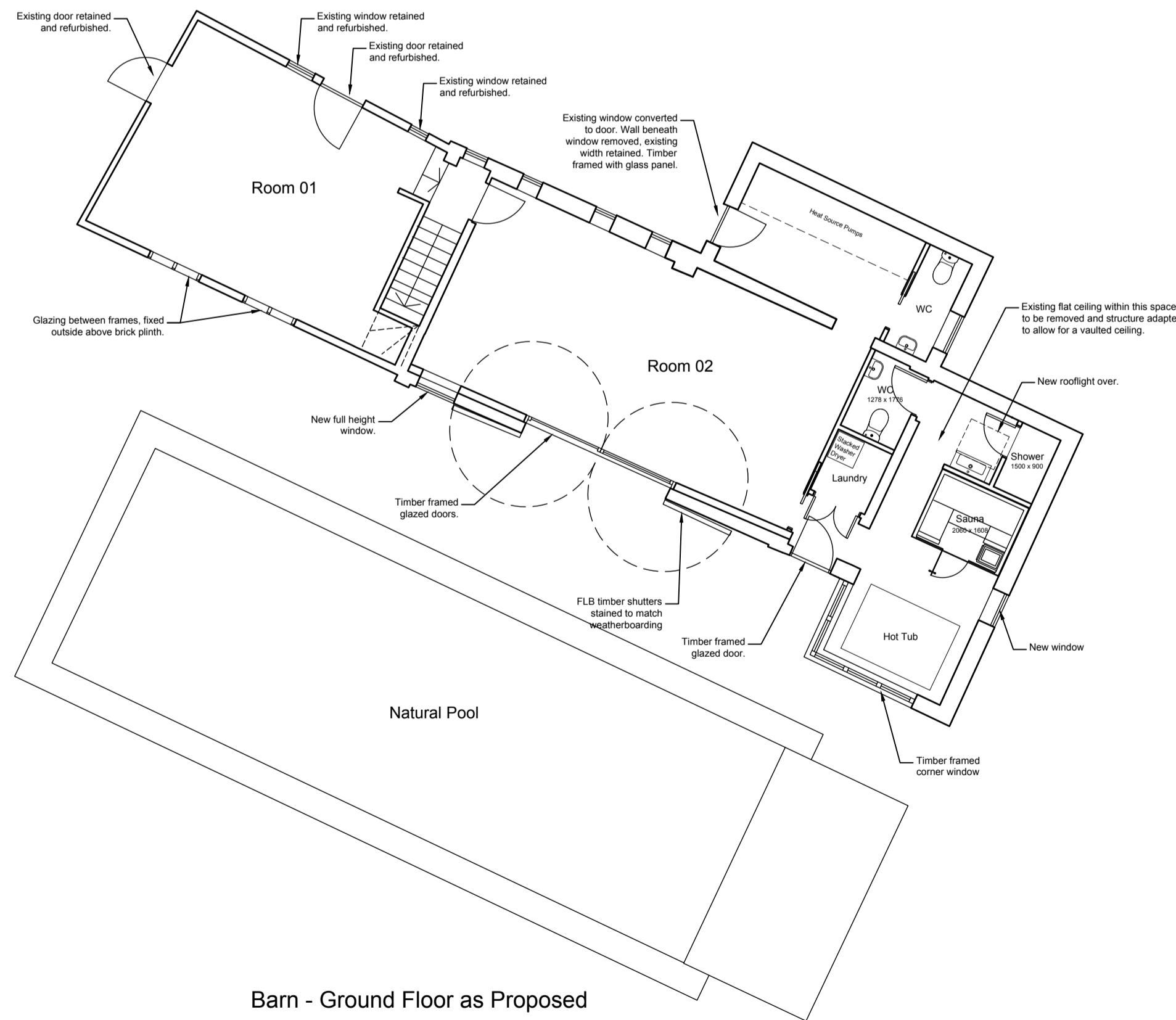

Barn - Ground Floor as Proposed

--- denotes wall / item to be removed / demolished

Date	Revision	Description	Drawn	Checked
19.02.24	B	Amended to clients comments	AB	PW
16.02.24	A	Amended to clients comments	AB	PW

Project:	Green Farm, Pettistree, Suffolk, IP13 0HU		
Client:	Rebecca & Nic Lucking c/o Chapel Properties (Woodbridge) Ltd		
Drawing Title:	Barn / Stable - Proposed Floor Plans and Elevations		
Drawing Number:	PW1381-PL02revB		
Drawing Status:	Planning	Drawn By:	AAB
Scale:	1:100 (at A1)	Date:	Dec 2023

Peter Wells Architects

Ferry Quay House, Ferry Quay, Woodbridge, Suffolk, IP12 1BW
 +44 (0)1394 799 299
 info@peterwellsarchitects.co.uk
 peterwellsarchitects.co.uk

DISCLAIMER: This drawing was prepared for the Client. Project & Site stated below and for the purposes set out in the Project Particulars. Peter Wells Architects accepts no responsibility whatsoever should the drawing be used by any other person, on any other site or for any other purpose than those stated. This drawing is to be read in conjunction with all relevant drawings and specifications. ALL MEASUREMENTS ARE TO BE CHECKED ON SITE AND ANY DISCREPANCIES REPORTED TO PETER WELLS ARCHITECTS

Copyright Peter Wells Architects 2023

