

Garage / Piggery - Ground Floor Plan as Proposed

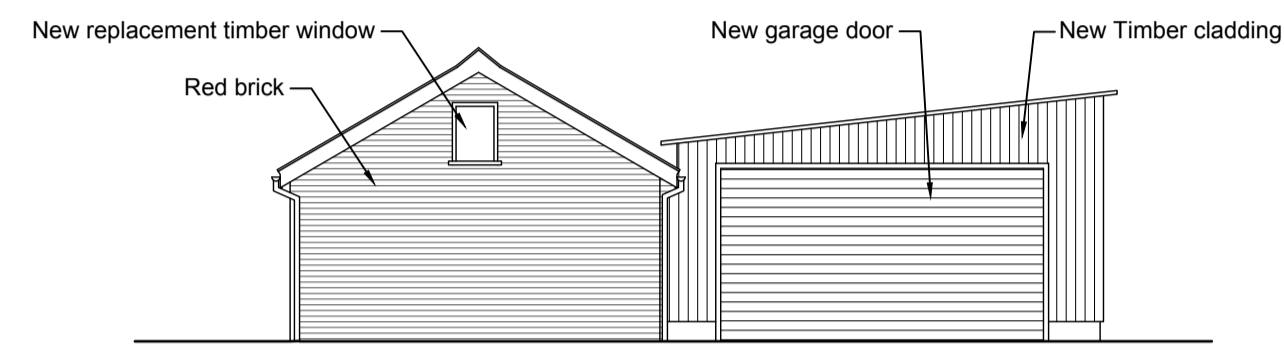

Garage / Piggery - South Elevation as Proposed

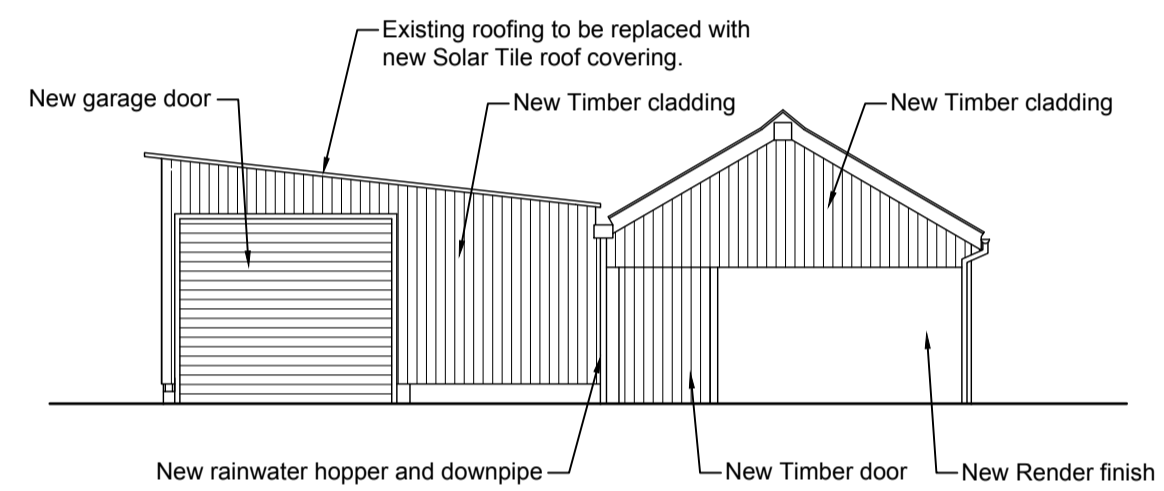

Garage / Piggery - South Elevation as Proposed

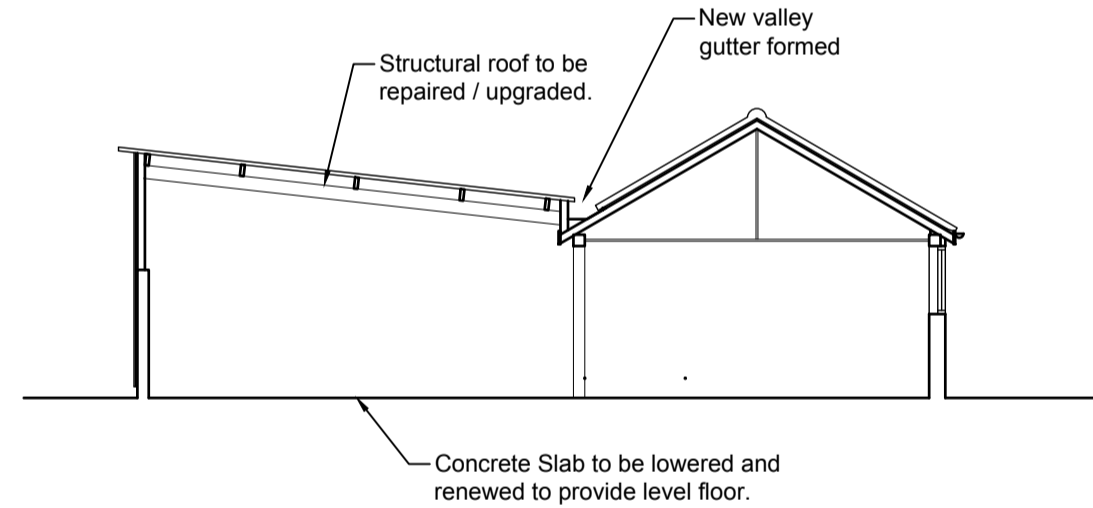

Garage / Piggery - Cross Section as Proposed

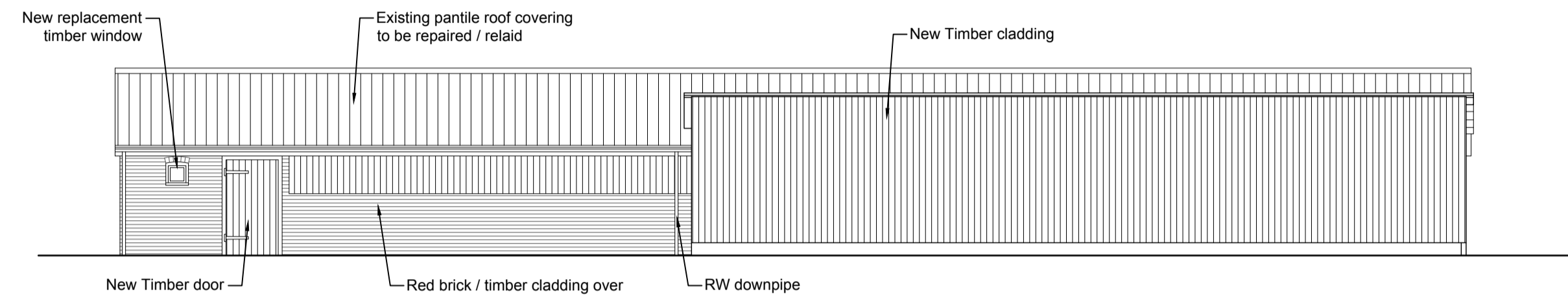

Garage / Piggery - South Elevation as Proposed

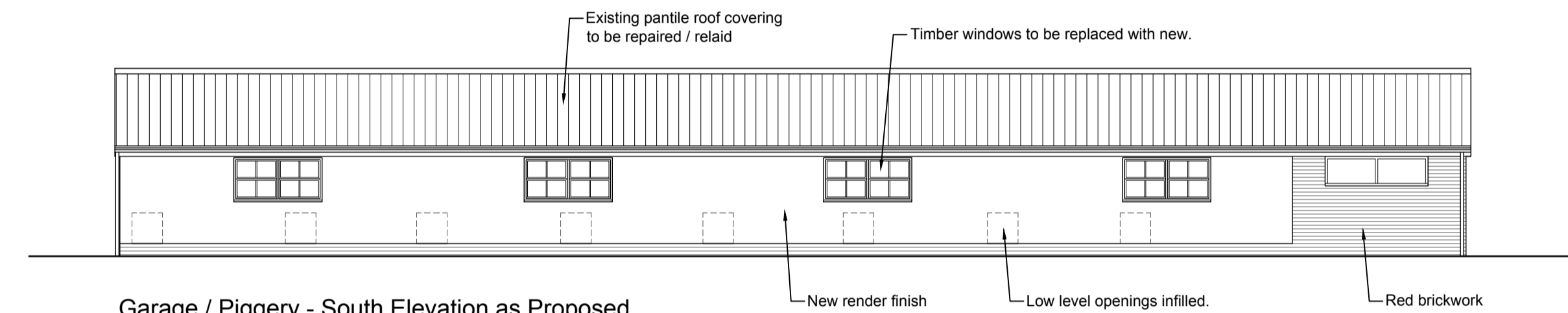

Garage / Piggery - South Elevation as Proposed

| Date | Revision | Description | Drawn | Checked |
|----------|----------|-----------------------------|-------|---------|
| 16.02.24 | A | Amended to clients comments | AB | PW |

| | | | |
|-----------------|--|-----------|----------|
| Project: | Green Farm, Pettistree, Suffolk, IP13 0HU | | |
| Client: | Rebecca & Nic Lucking c/o Chapel Properties (Woodbridge) Ltd | | |
| Drawing Title: | Garage / Piggery - Proposed Floor Plans and Elevations | | |
| Drawing Number: | PW1381-PL04revA | | |
| Drawing Status: | Planning | Drawn By: | AAB |
| Scale: | 1:100 (at A1) | Date: | Dec 2023 |

Peter Wells Architects

Ferry Quay House, Ferry Quay, Woodbridge, Suffolk, IP12 1BW
 +44 (0)1394 799 299
 info@peterwellsarchitects.co.uk
 peterwellsarchitects.co.uk

DISCLAIMER: This drawing was prepared for the Client. Project & Site stated below and for the purposes set out in the Project Particulars. Peter Wells Architects accepts no responsibility whatsoever should the drawing be used by any other person, on any other site or for any other purpose than those stated. This drawing is to be read in conjunction with all relevant drawings and specifications. ALL MEASUREMENTS ARE TO BE CHECKED ON SITE AND ANY DISCREPANCIES REPORTED TO PETER WELLS ARCHITECTS
 Copyright Peter Wells Architects 2023

