

SECTION C-C

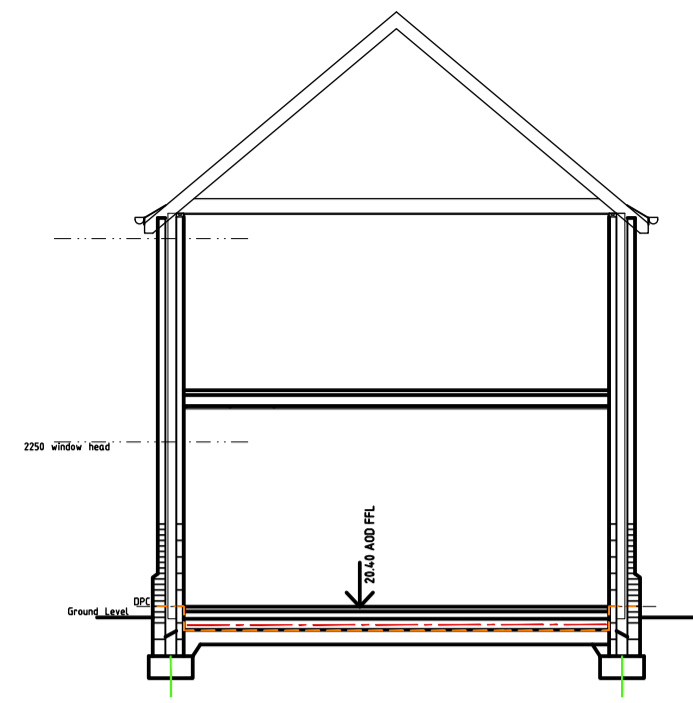

SECTION B-B
Scale: 1:100
Metres



Proposed South Elevation
Scale: 1:100

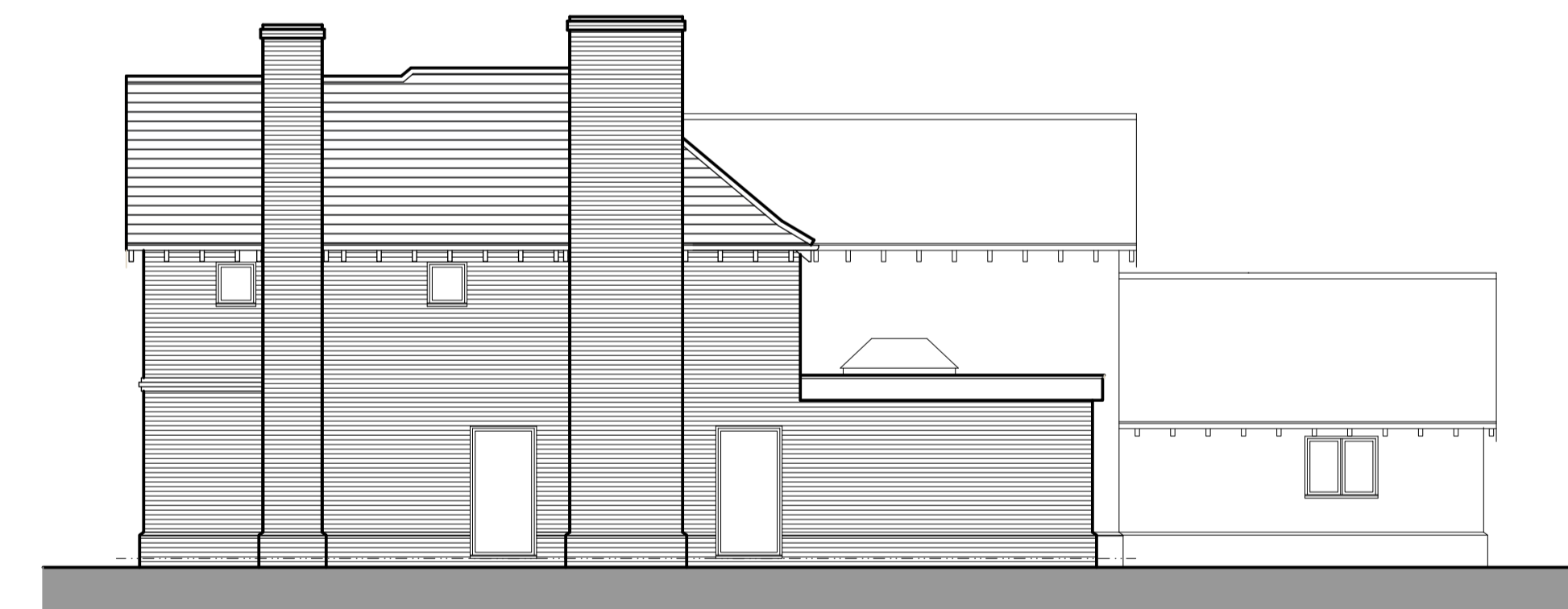

Proposed East Elevation
Scale: 1:100
Metres



Proposed West Elevation - with garage & link

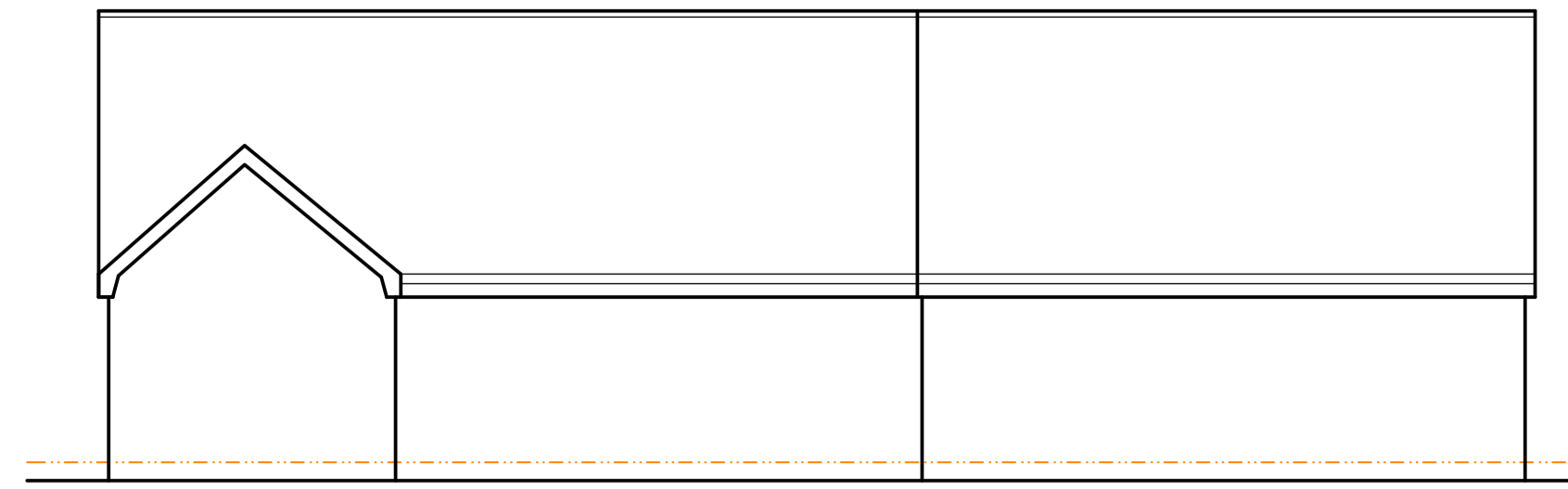

Existing North Elevation

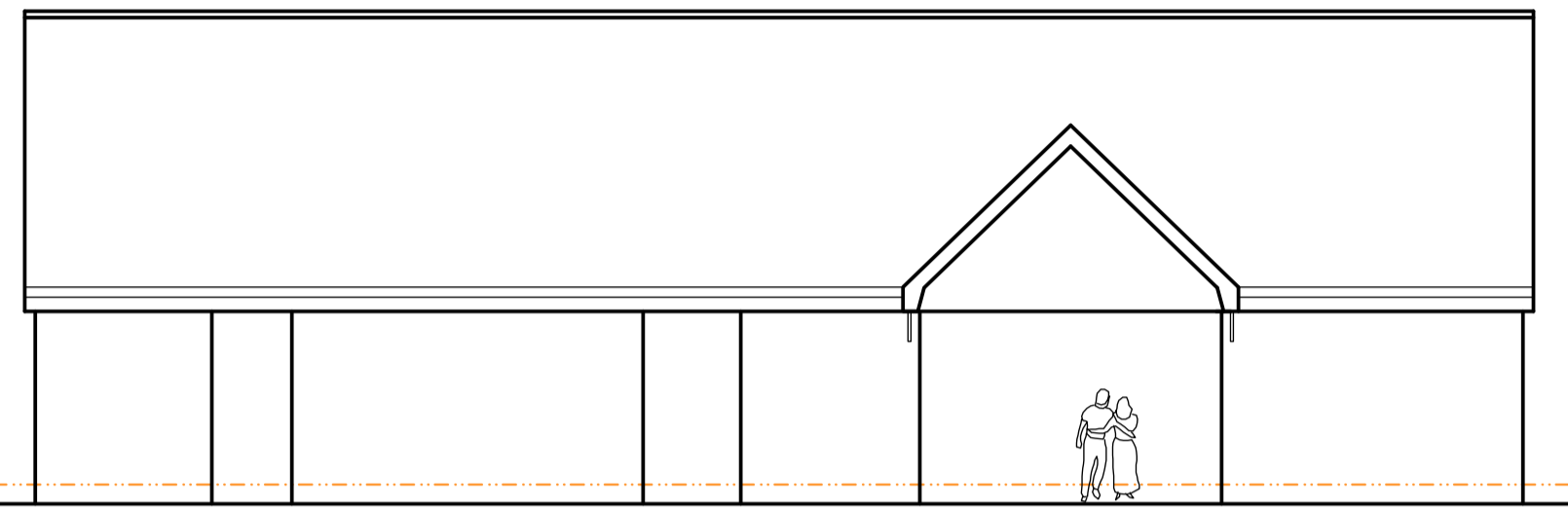

Existing South Elevation

Existing Materials:
Brick, Concrete Tiled Roof
Windows not shown for clarity - see D&AS for photos of the existing building

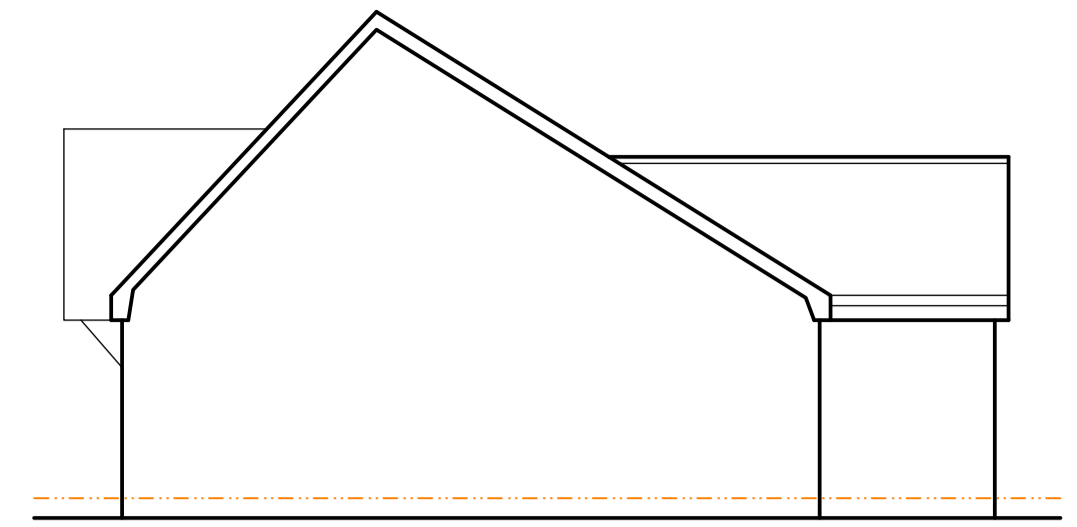

Existing East Elevation

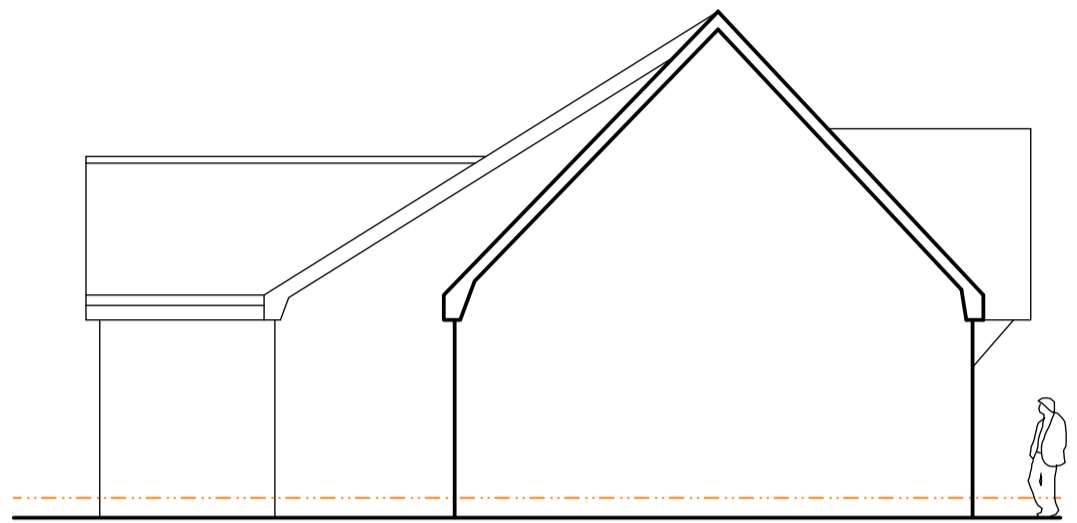

Existing West Elevation

Scale: 1:100
Metres

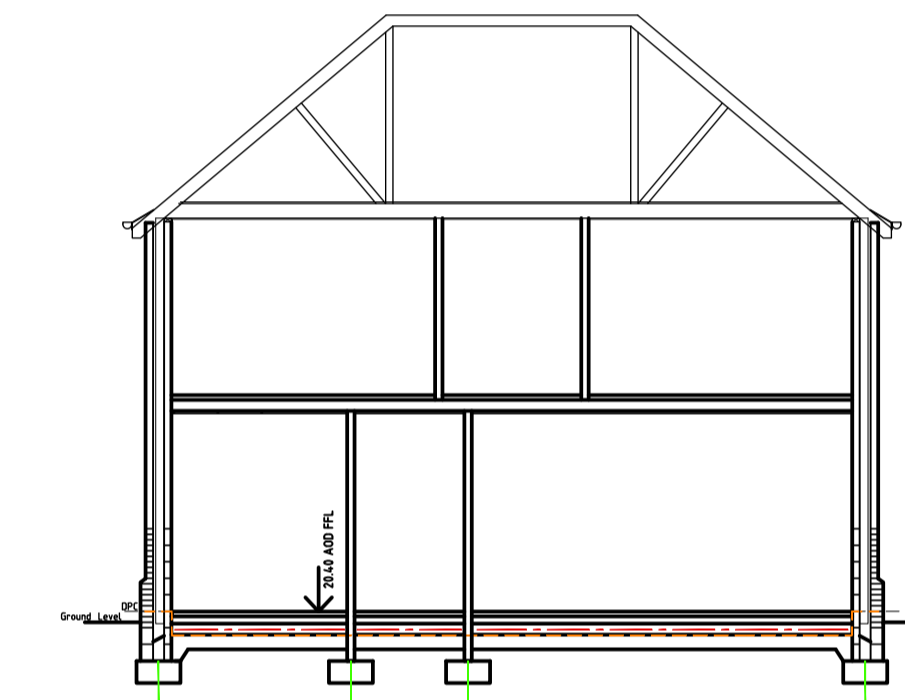

SECTION A-A



Proposed North Elevation

Metres

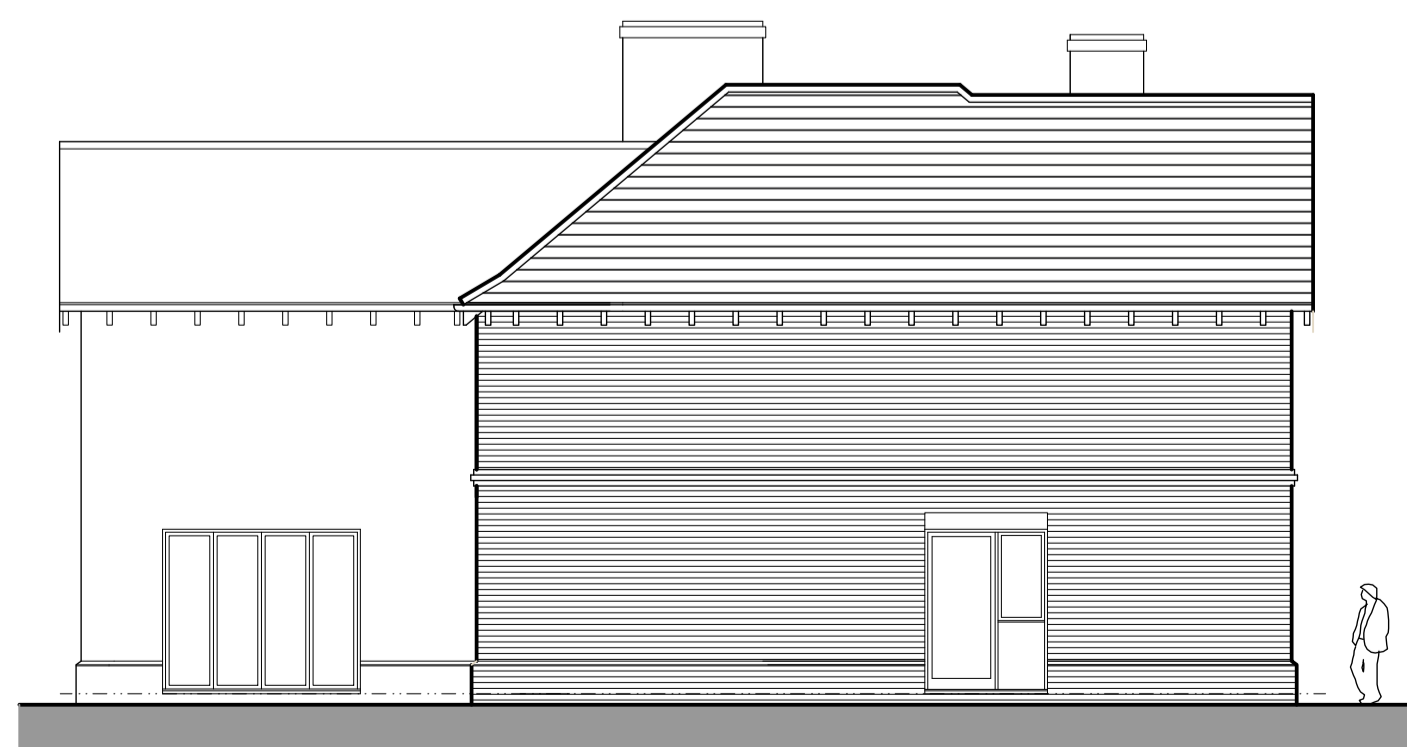

Proposed West Elevation - No Garage or link

Proposed Materials:
Brickwork - Imperial 272 - www.imperialbricks.co.uk
Applies to dentile course & soldier course
3 course soldiers course
3 no: course dentile course - projecting brick detailing
Flemish bond brickwork
Slates - SSQ DelCarmen - www.ssqgroup.com
Cills - Stone slip - www.addstone.co.uk
Render - K Render - Sterling white www.k-rend.co.uk
Windows - Pre-finished timber flush frames - Colour White

Notes:

This drawing and any design shown upon it are the exclusive copyright of: Ian Garret Building Design Limited, UK. No other person may use this design for any purpose, without prior written permission or discharge being received from in a written form from - Ian Garret Building Design Limited, UK the copyright holder.

This drawing shall not be scaled, check all site dimensions & from fixed positions. Use dimensions on the plans in preference. This drawing has been prepared for planning or building regulation purposes only, & thus shall not be regarded as a fully working drawing. All dimensions, levels, foundations, ground conditions, drains, heights, DPC & DPM together with complete drawing shall be checked and agreed prior to any manufacture of any component. All work, workmanship & materials are to comply with the current & applicable BS Code of Practice, building regulations. Check planning conditions that may be relevant to the application. This drawing shall be read in conjunction with the specifications, engineers designs, details that may be supplied to assist. Any changes to the design or specifications, shall need to be agreed with the Local Authority planning & building control departments. Changes could compromise the design requirements. No alterations to the drawings or specifications shown may be undertaken other than by - Ian Garret Building Design Limited the copyright holder.

Revisions:

Dated:	Description:
A	
B	
C	
D	
E	

Salix
Blundeston Road
Lowestoft
NR32 5DE

Client: Mr & Mrs Rob Evershed

Proposed Replacement Dwelling
Elevations & Sections

Drawing no: 3123.23.2

Date: November 2023
Scale: 1:100

Ian Garret

Building Design and
Surveying Consultants

Ian Garret Building Design Limited
The Store, Oakwood Mews
LOWESTOFT
Suffolk
NR32 2LS

T: 01502-511821
E: ian@garrettdesign.co.uk
W: www.garrettdesign.co.uk
Company Reg no. 07140861

Planning