

Existing Footprint Area - 175.7 sq m

Retain existing building while building works are carried out, with demolition of the existing building as soon as occupation of the new dwelling is undertaken.  
Garaging then can be constructed, along with the link between the new dwelling & new garaging.

NB: Planning Condition acceptable for time frame of demolition of existing dwelling.

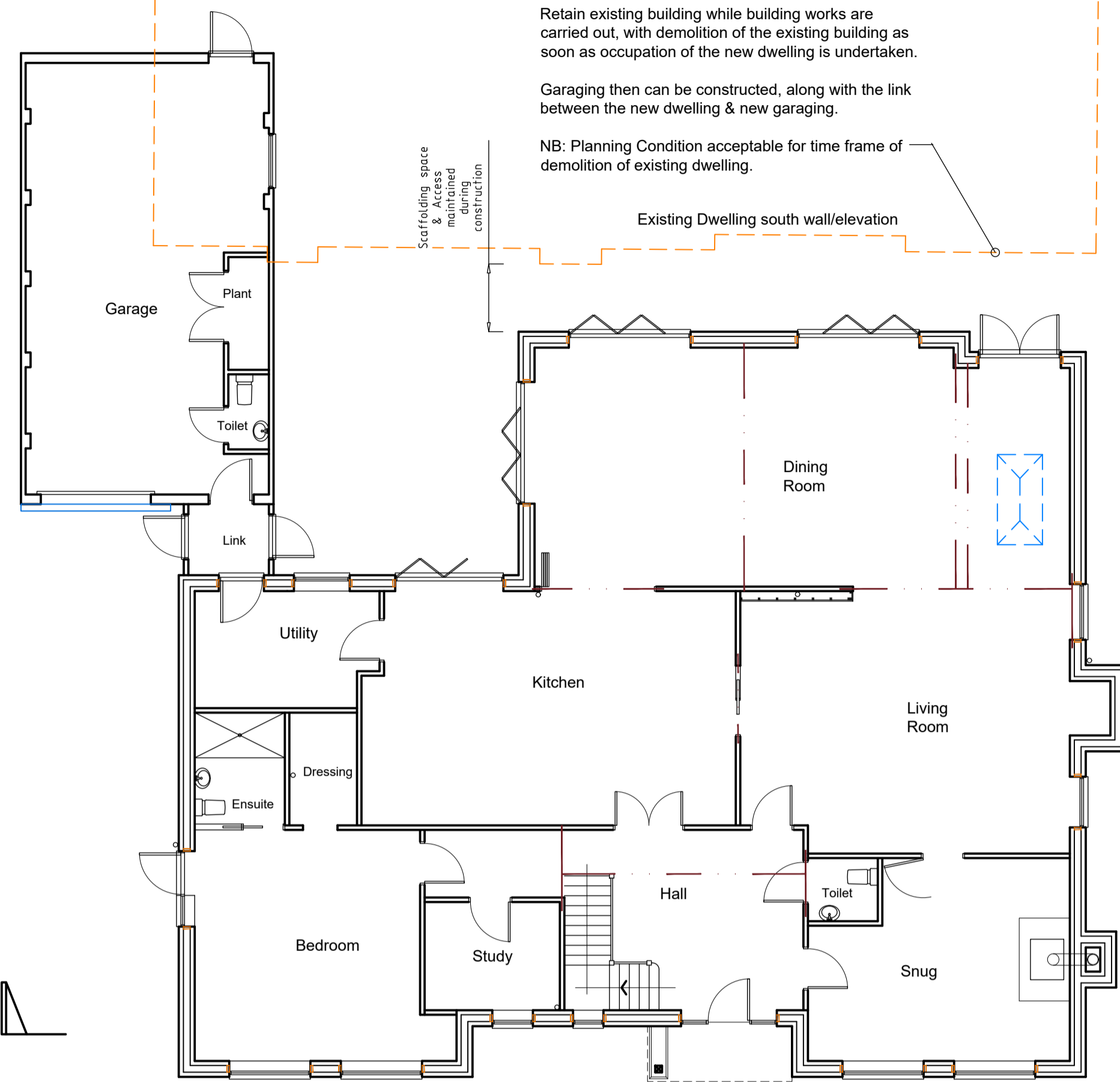

PROPOSED GROUND FLOOR PLAN

Scale: 1:100  
259 sq m floor area - Ground Floor  
51.5 sq m garage & plant room  
Scale: 1:100

Metres

Proposed Materials:  
Brickwork - Imperial 272 - www.imperialbricks.co.uk  
Applies to dentile course & soldier course  
3 course soldiers course  
3 no: course dentile course - projecting brick detailing  
Flemish bond brickwork  
Rafter feet extended for eaves detailing -  
With rise & fall rain water gutting bracked - Rain water & down pipes black  
Slates - S&S DelCarmen - www.ssggroup.com  
Cills - Stone slip - www.addstone.co.uk  
Render - K Render - Sterling white www.k-rend.co.uk  
Windows - Pre-finished timber flush frames - Colour White

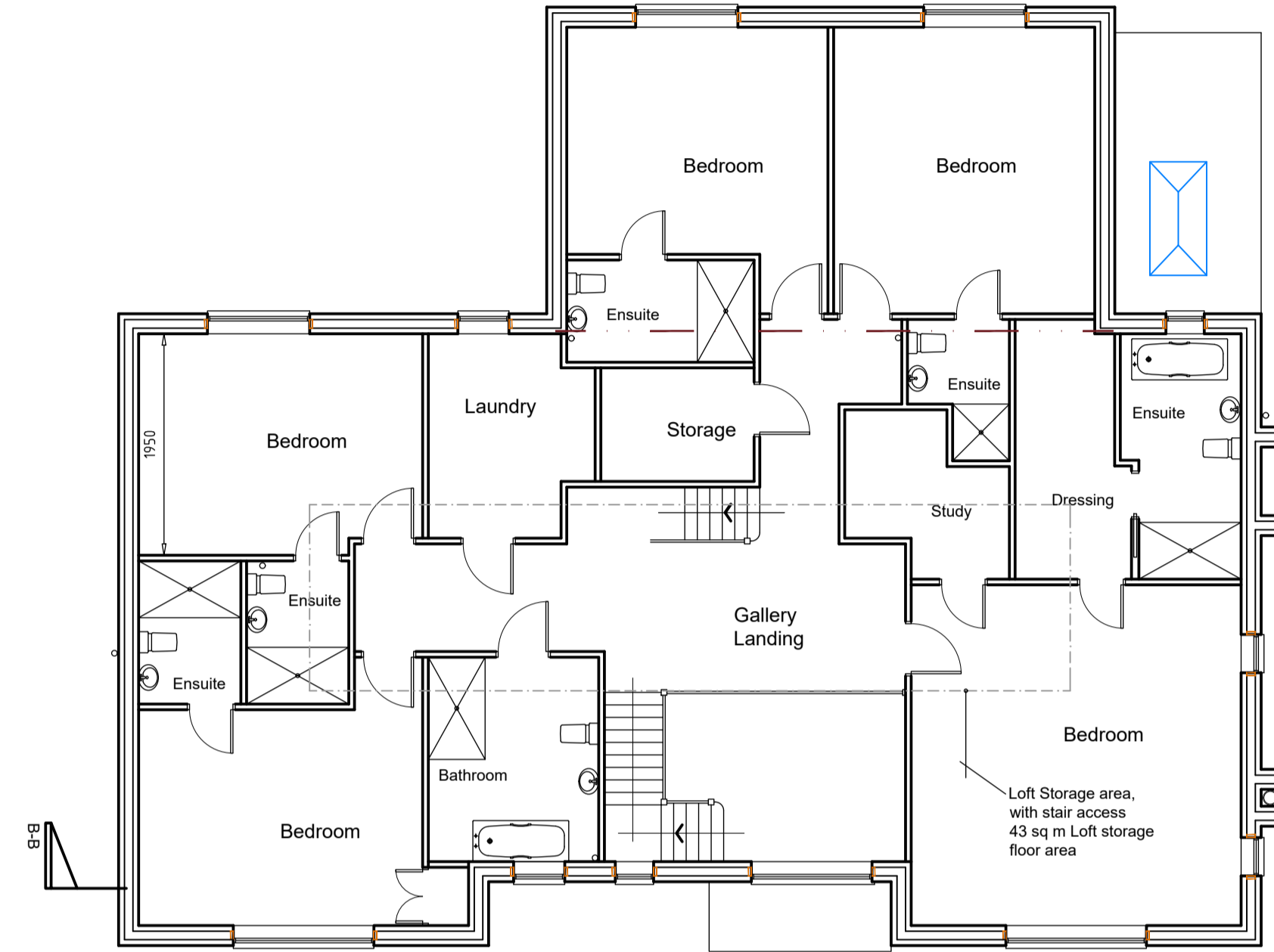
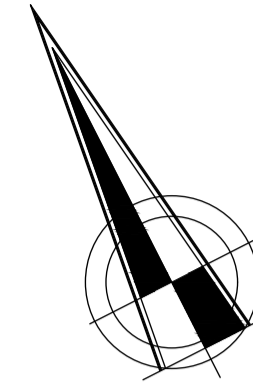

PROPOSED FIRST FLOOR PLAN

Scale: 1:100  
243 sq m floor area - First Floor  
43 sq m Loft storage floor area  
Scale: 1:100

Metres

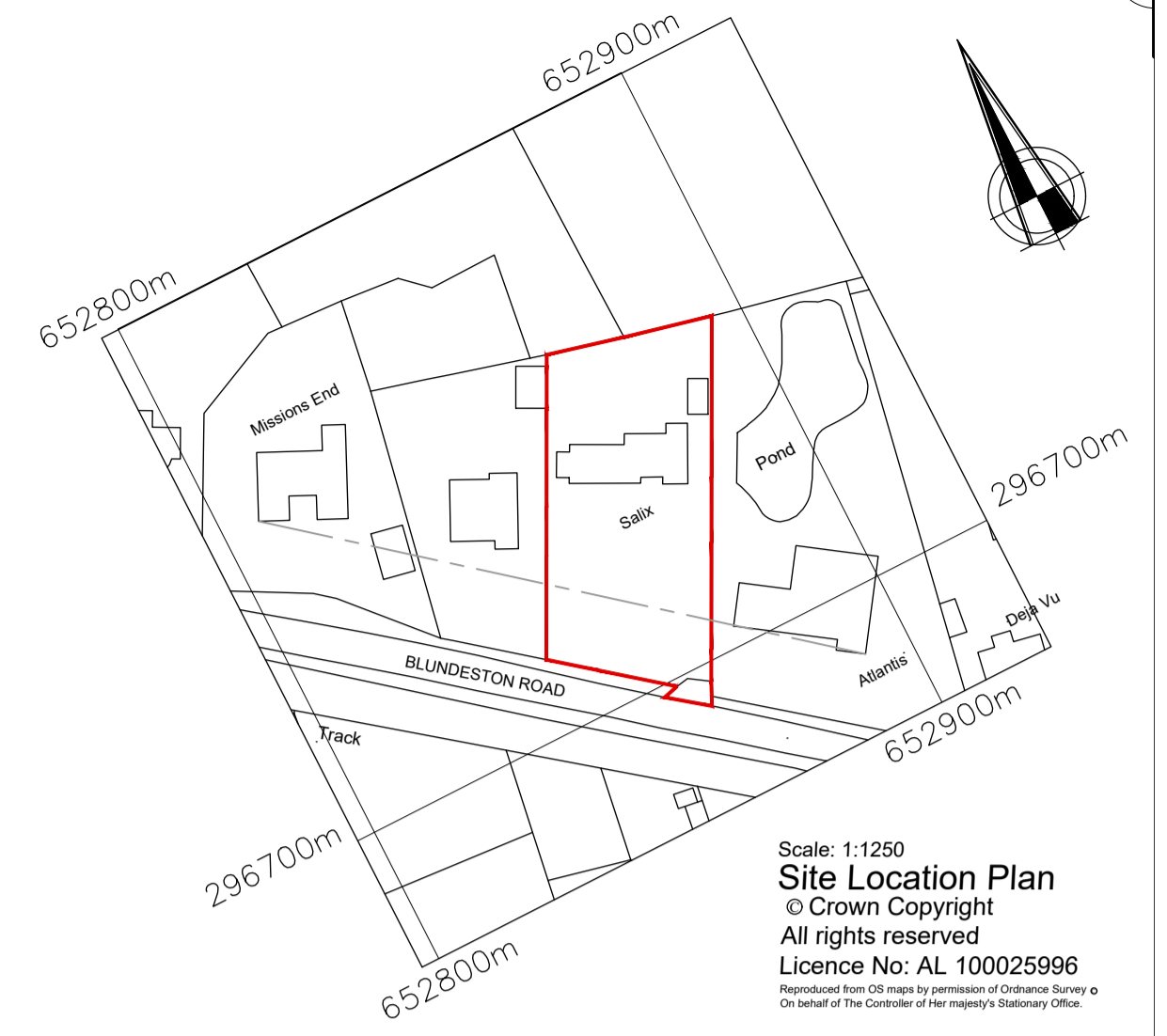

Scale: 1:1250  
Site Location Plan  
© Crown Copyright  
All rights reserved  
Licence No: AL 100025996  
Reproduced from OS maps by permission of Ordnance Survey on behalf of The Controller of Her Majesty's Stationary Office.

Notes:

This drawing and any design shown upon it are the exclusive copyright of Ian Garrett Building Design Limited, UK. No other person may use this design for any purpose, without prior written permission or discharge being received from in a written form from - Ian Garrett Building Design Limited, UK the copyright holder.

This drawing shall not be scaled, check all site dimensions & from fixed positions. Use dimensions on the plans in preference. This drawing has been prepared for planning or building regulation purposes only, & thus shall not be regarded as a fully working drawing. All dimensions, levels, foundations, ground conditions, drains, heights, DPC & DDM together with complete drawing shall be checked and agreed prior to any manufacture of any component.

All work, workmanship & materials are to comply with the current & applicable BS Code of Practice, building regulations. Check planning conditions that may be relevant to the application. This drawing shall be read in conjunction with the specifications, engineers designs, details that may be supplied to assist. Any changes to the design or specifications, shall need to be agreed with the Local Authority planning & building control departments. Changes could compromise the design requirements. No alterations to the drawings or specifications shown may be undertaken other than by - Ian Garrett Building Design Limited the copyright holder.

Revisions:	
Dated:	Description:
A	
B	
C	
D	
E	

Salix  
Blundeston Road  
Lowestoft  
NR32 5DE

Client: Mr & Mrs Rob Evershed

Proposed Replacement Dwelling Plans

Drawing no: 3123.23.1

Date: November 2023  
Scale: 1:1250; 1:500; 1:100

**Ian Garrett**  
Building Design and Surveying Consultants

Ian Garrett Building Design Limited  
The Store, Oakwood Mews  
LOWESTOFT  
Suffolk  
NR32 2LS

T: 01502-511821  
E: ian@garrettdesign.co.uk  
W: www.garrettdesign.co.uk  
Company Reg no. 07140861

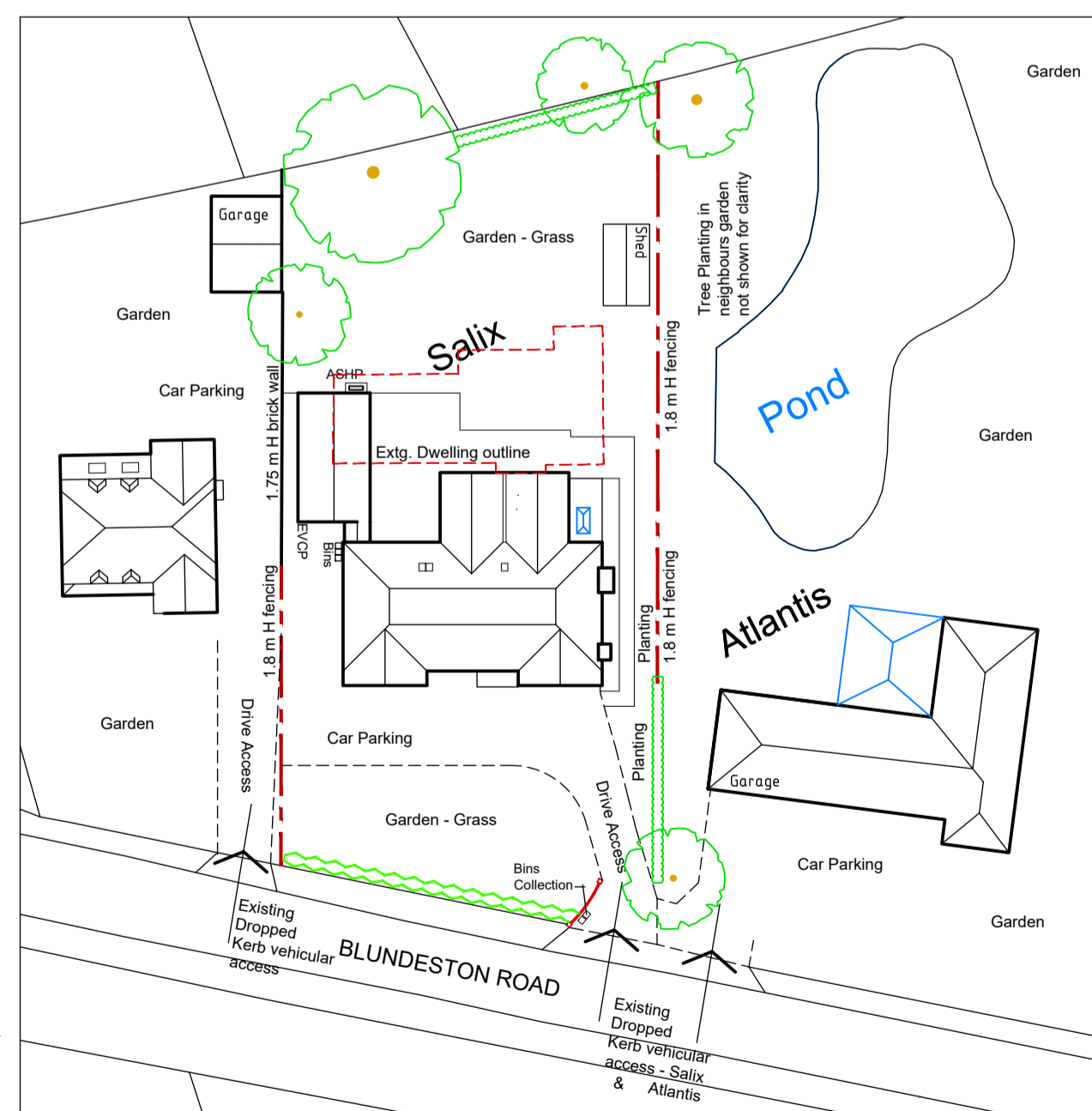

Proposed Landscaping & Hard Surfacing:

- Fencing reused at boundaries
- Paving & Patio: Paved to clients design and layouts. Use york stone appearance paving.
- Drive and Parking areas: Permeable surface - Tarmac. Permeable. Reuse the entry & dropped kerbing detailing - Sustainable.
- Front & Rear Gardens: Garden - Grass Seeded or Turf.
- Shed: For cycle storage. Reuse Extg. Shed.
- Bin Storage and Presentation areas each shown on the plans.
- Poor (extg.) hedging reinforced with additional mixed native hedging, of Hawthorn, Holly, Blackthorn, etc.
- EVCP: EV Charging Point. Type - EO Mini Pro compatible with all plug-in vehicle brands power rating 7KW. Locations shown on plan - EVCP.
- ASHP: Air Source Heat Pump for heating & domestic hot water with buffer tank & equipment either in garaging & internal cupboards. Final design & layout to be agreed.

Scale: 1:500  
Proposed Site Layout Plan  
© Crown Copyright  
All rights reserved  
Licence No: AL 100025996  
Reproduced from OS maps by permission of Ordnance Survey on behalf of The Controller of Her Majesty's Stationary Office.

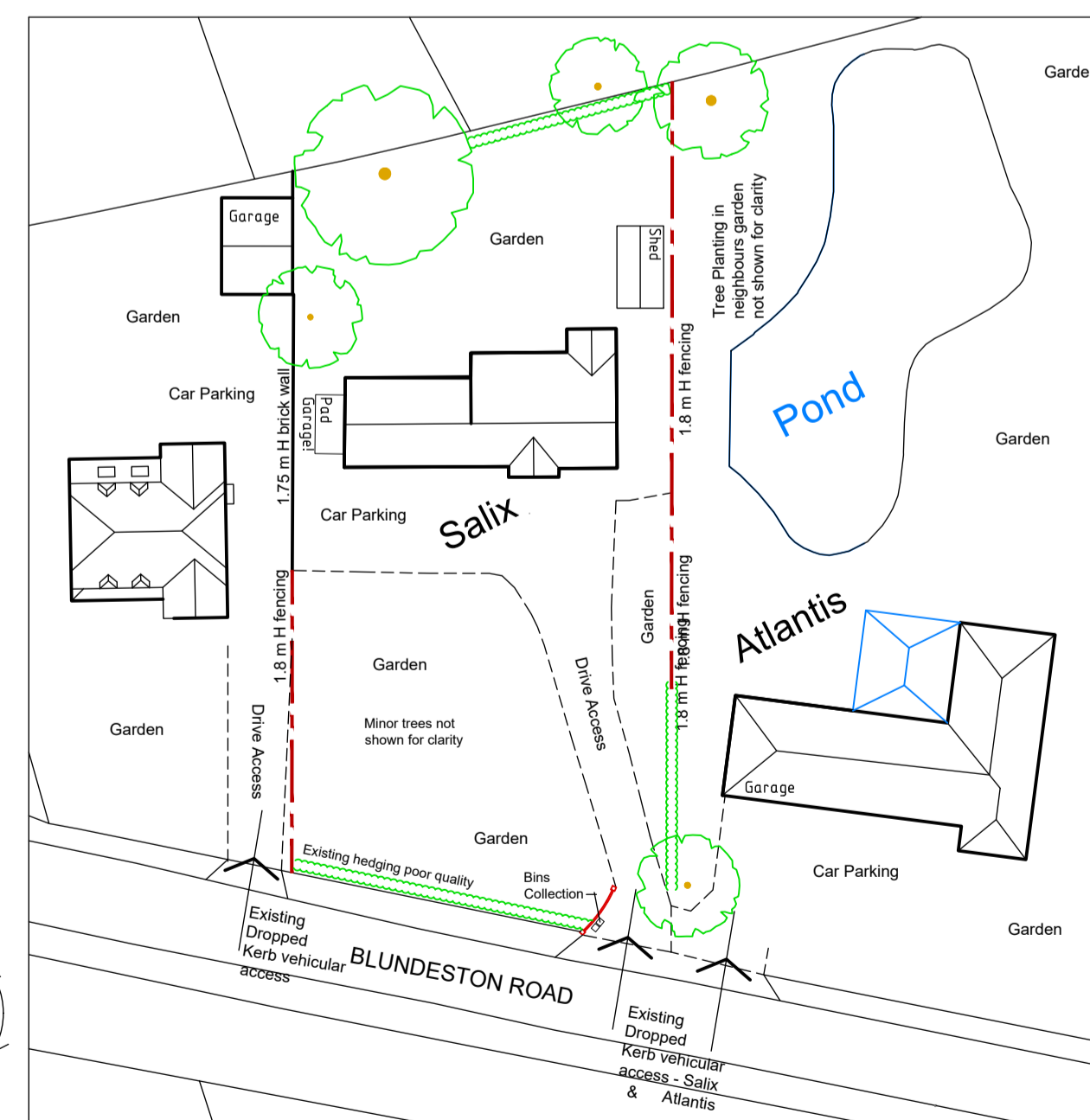

Scale: 1:500  
Existing Site Layout Plan  
© Crown Copyright  
All rights reserved  
Licence No: AL 100025996  
Reproduced from OS maps by permission of Ordnance Survey on behalf of The Controller of Her Majesty's Stationary Office.

