

1.100 10m

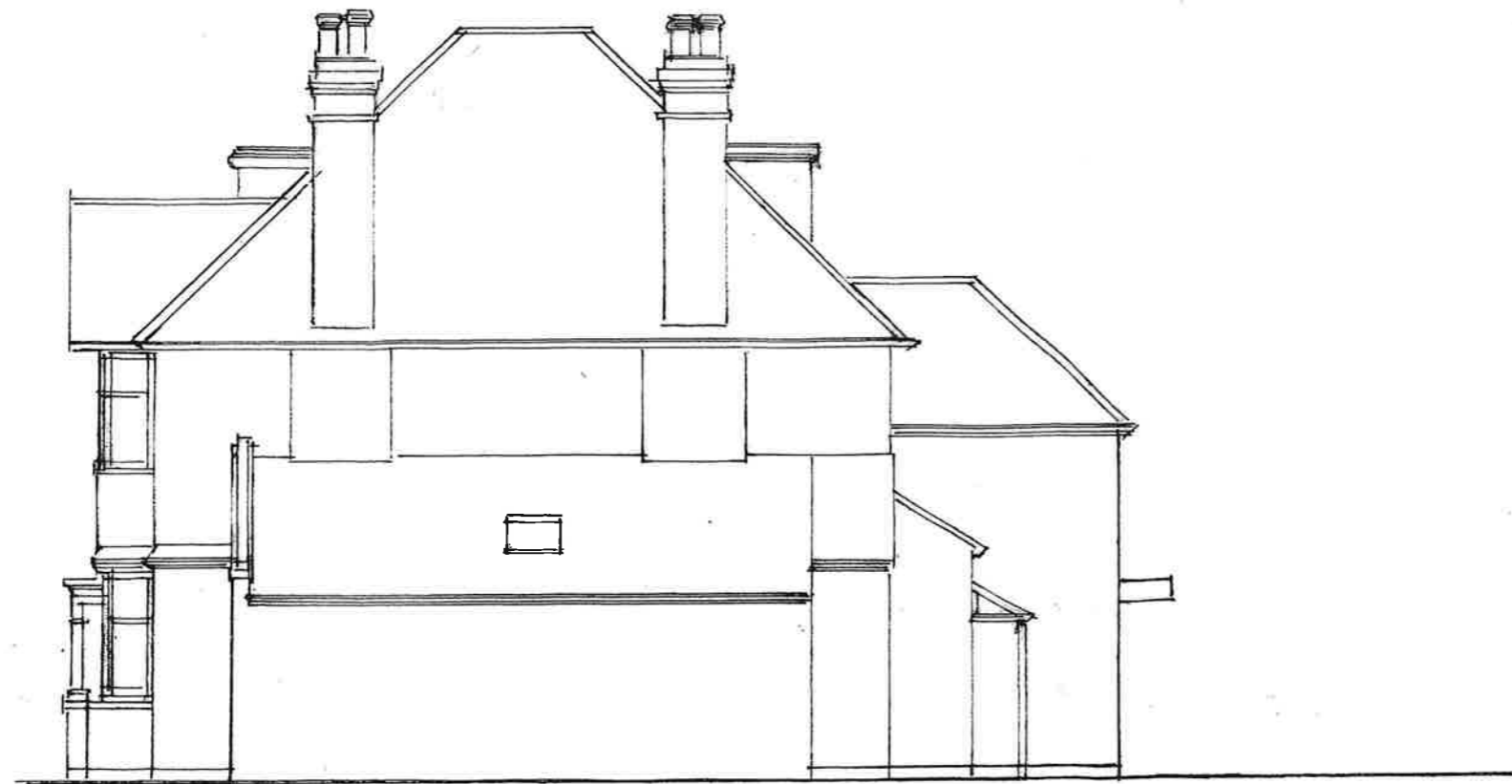

REAR ELEVATION



SIDE (WEST) ELEVATION

DRAWING STATUS

INSTRUCTION  
 No dimensions shall be scaled from this drawing.  
 Contractor is to verify all dimensions on site before commencement of work.  
 This drawing is the property of ADM Architecture and may not be reproduced without prior consent.

<b>ADM</b> Architecture	architects interior designers project management
	Design House 20 Giggs Hill Road Thames Ditton Surrey KT7 0BT
	Tel. 020 8398 7411 Fax 020 8398 7590
<a href="mailto:info@admarchitecture.co.uk">info@admarchitecture.co.uk</a>	

Client		
Project <b>7 WOODSIDE ROAD NEW MALDEN KT3 3AH</b>		
Title <b>Proposed Rear and Side (West) Elevations</b>		
Scale <b>1.100 @A3</b>	Drawing No. <b>2403/08</b>	Rev
Date <b>05 03 24</b>		