

1 **dpc**
1 : 100

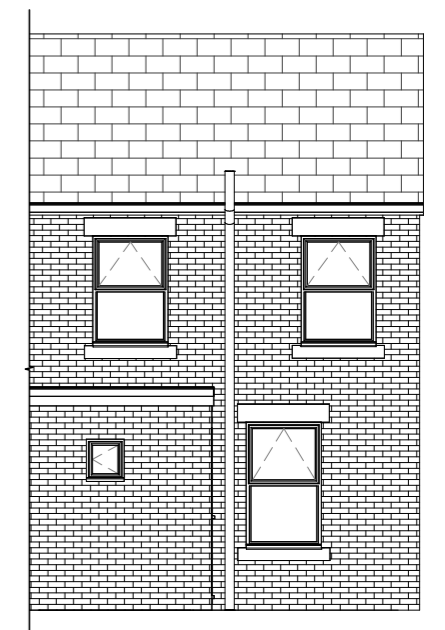

2 **Gable Elevation**
1 : 100



4 **Rear Elevation**
1 : 100

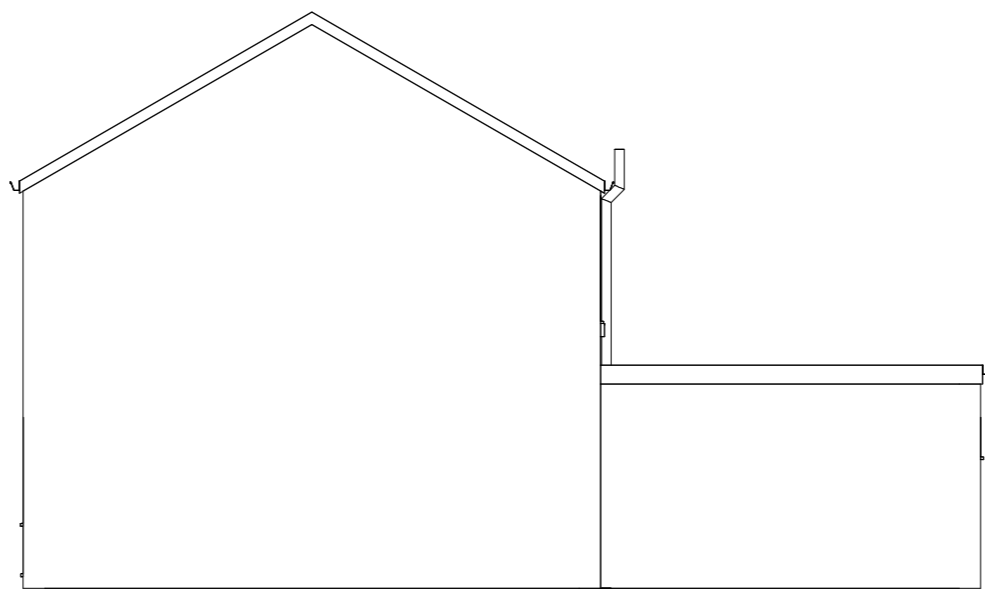

3 **Neighbouring Elevation**
1 : 100

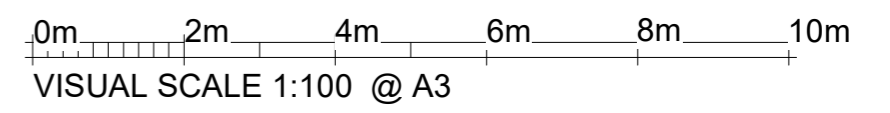

Planning
Building Control
Structural Calculations
Project Management

PROJECT	Proposed Single Extension To Rear Of 1 Hollybank, Bradshaw Lane, Pilling, PRESTON, PR3 6SN	
SHEET	Existing Layout And Elevations	

CLIENT			Mr And Mrs Davies	
Date	Project number	Scale (@ A3)		
17/03/2023	NDH/KD/3/24	1 : 100		
Drawn by	DRAWING NUMBER		REV	
Neil	6 Of 6			
Checked by				
Checker				