

Notes

1. This drawing has been prepared in accordance with the scope of RPS's appointment with its client and is subject to the terms and conditions of that appointment. RPS accepts no liability for any use of this document other than by its client and only for the purposes for which it was prepared and provided.
2. If received electronically it is the recipients responsibility to print to correct scale. Only written dimensions should be used.
3. Where applicable Ordnance Survey (c) Crown Copyright 2021 All rights reserved. Licence number 0100031673

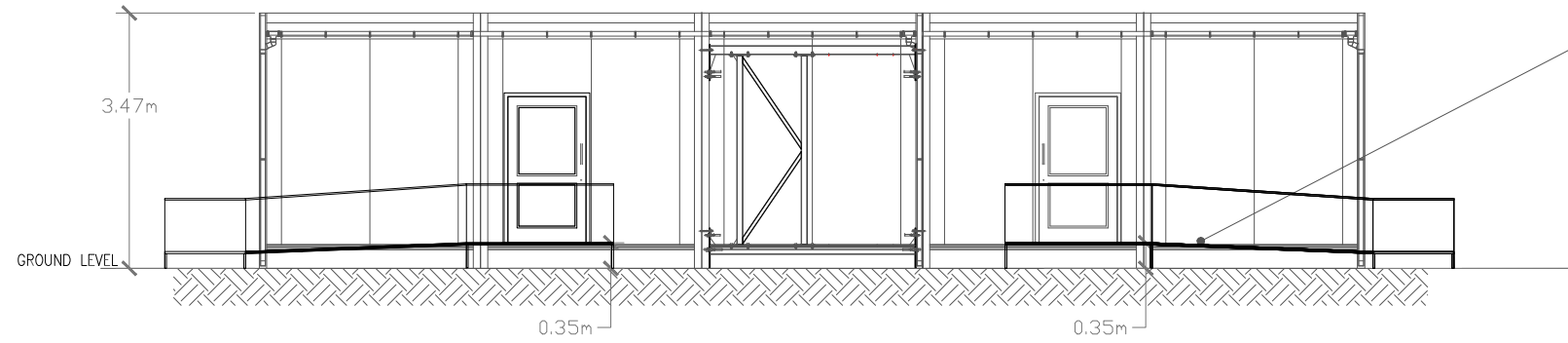

ELEVATION A - 1:100

Indicative ramp example :
Ramp Access to be
provided in accordance
with BS8300 / BR PartM

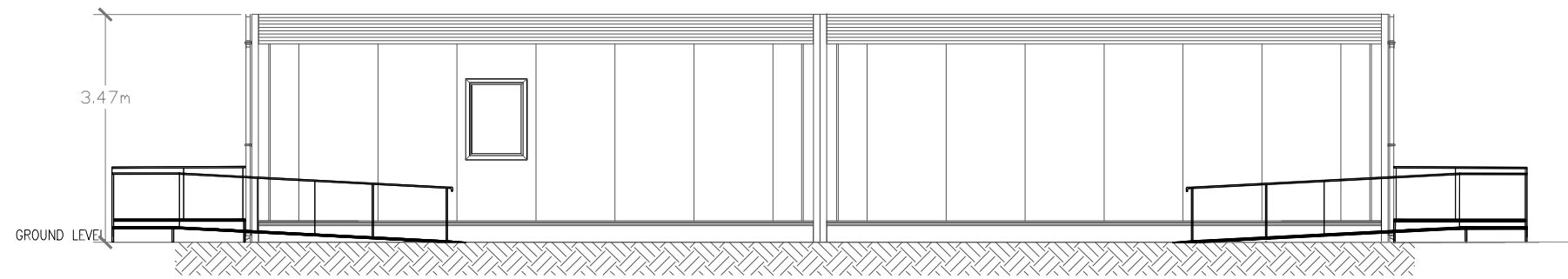

ELEVATION B - 1:100

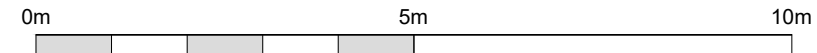

Rev	Description	By	CB	Date
A	Ramp has been updated	YT	YT	07/02/24

Elevation B

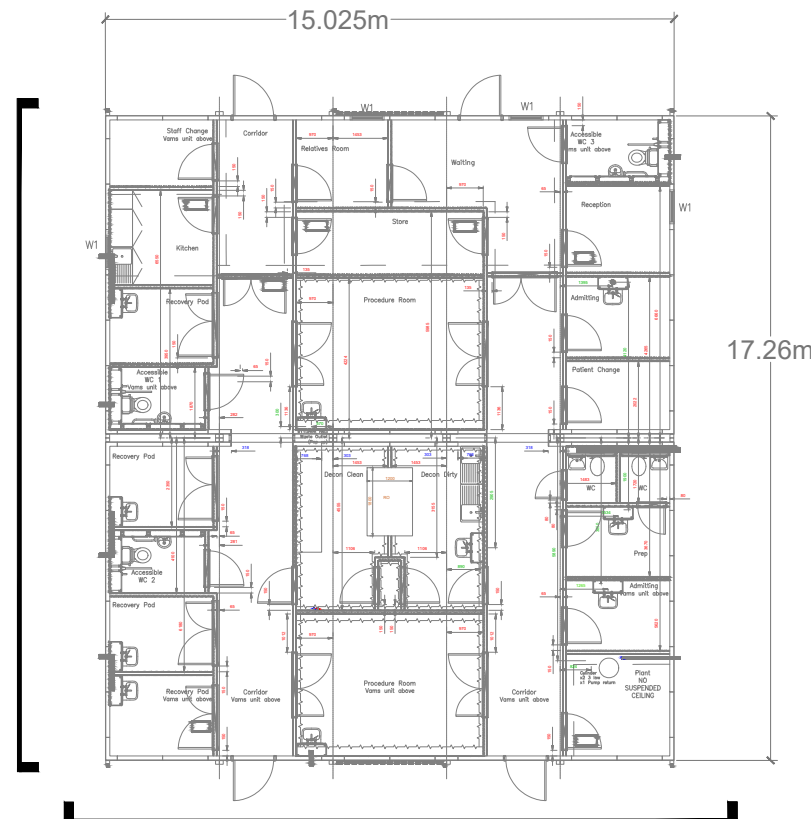

Elevation A

NOTE:

1. This drawing is read in conjunction with the supplier's drawing and specification
2. Ramp access to be provided in accordance with BS8300 / BR Part M
3. This drawing is only indicative and not to scale from this drawing

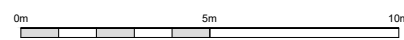

ELEVATION LOCATION PLAN - 1:200



Lakesbury House, Hiltlingbury Road, Chandlers Ford,
Hampshire SO53 5SS
T: 02380 810 440 E: rpsso@rpsgroup.com

Client **Mid and South Essex
NHS Foundation Trust**

Project **NHS Orsett Hospital
Car Park
Mobil Unit**

Title **Proposed Elevation A-B**

Status **Planning** Drawn By **YT** PM/Checked by **YT**

Job Ref **JSL5002** Scale @ A3 **Varies** Date Created **January 2024**

RPS Drawing / Figure Number **5002_120** Rev **A**

rpsgroup.com