

**Ground Floor Plan as Existing**

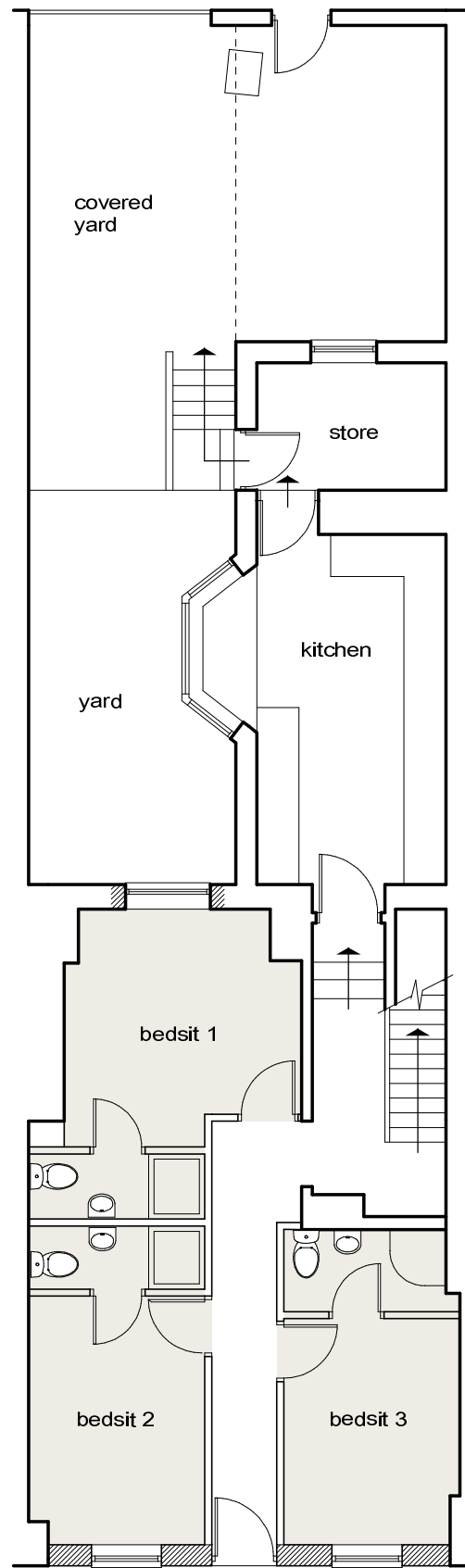

**Ground Floor Plan as Proposed**

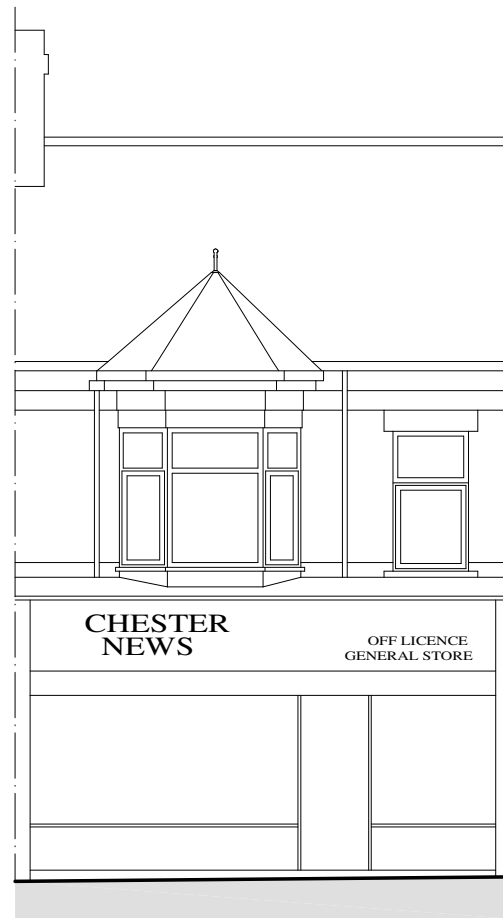

**Front Elevation as Existing**



**Front Elevation as Proposed**

- cream monocouche render system
- double glazed white upvc windows
- new entrance door

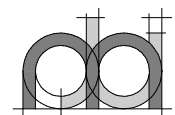

JOHN MARSHALL  
ARCHITECTURAL DESIGN  
Lanchester Durham  
07767 353259  
john.marshall63@outlook.com

Project **129 Chester Road  
Sunderland  
SR4 7HG**

Content **Plans & Elevations  
as Existing & Proposed**

Date Feb 2024

Scale 1:100 @ A3

Drwg No. MAD 492/1